

WEATHER

Day	Oct. 25	Oct. 26	Oct. 27	Oct. 28	Oct. 29	Oct. 30	Oct. 31
Min.	38	35	33	32	30	28	25
Max.	47	44	41	40	38	35	32
Precip.	0.00	0.00	0.00	0.00	0.00	0.00	0.00
Wind	Truce	Truce	Truce	Truce	Truce	Truce	Truce

HUNDRED-THIRD YEAR—No. 20

20 Pages This Week

CHELSEA, MICHIGAN, THURSDAY, NOVEMBER 2, 1972

15c per copy

SUBSCRIPTION: \$4.00 PER YEAR

The Chelsea Standard

QUOTE

"Instinct is a great matter. I was a coward on instinct."
—Shakespeare.

Final Hearing Set Nov. 7 for Fact Finder

Resolution of the differences between Chelsea School District representatives and the Chelsea Education Association (CEA) is unlikely unless an expedient of Christmas intervenes. The latest episode in the three-day imbroglio, a session with impartial fact finder, Thursday, Oct. 26, has opened the way for another month to six-week for a decision.

During the all-day public session, the fact finder, an appointee of the Michigan Employment Relations Commission, heard the two sides' views on issues which are blocking the path to a new contract for the '72-'73 school year.

The fact finder, John Coyle, is a Detroit area resident and current teaching courses in arbitration labor law at Macomb Community College and Lawrence Institute of Technology. He heard arguments from Leonard Solomon, chief negotiator for the CEA, Charles Cameron, superintendent of schools and chief negotiator for the school board.

Other school administrators, Charles Lane, Richard Laponow and Alan Conklin attended to present the school board but no members were present. The board was represented by the president of DiAnn L'Roy, their president, and Miss Mary Weber and Terpstra, negotiators for the association.

The contending sides were able to simplify matters for the fact finder by dismissing parts of the tentative contract that were already agreed upon. Issues concerning curriculum committee, the department chairman, the school calendar, and professional days were dropped off the table.

Similarly, the request by the teachers for the right to written notice in cases of reprimand or disciplinary action was bypassed because the sides have agreed on the issue.

The day was spent, then, on the remaining areas of disagreement: job jeopardy, maternity leave, and general leave.

The CEA explained that they did not want to be in a position where staff is in question. Their job jeopardy clause requires that a teacher appear on the evaluation sheet when the evaluator has observed inadequate performance.

The CEA's maternity leave proposal requests a policy which they feel is consistent with recent court rulings, which consider it discriminatory to dismiss a woman from a job just because she is pregnant.

There is also debate as to whether a woman should be reinstated in her original position with same seniority after she returns from maternity leave. Her additions of general leave were also discussed.

Coyle conducted his investigation by asking questions and listening to each side reply to the position of the other.

Two large areas remain to be examined at the next meeting, Nov. 7. At the Tuesday session, again an open meeting in the Board Room at the high school, the questions of salary and compensation will be put on the table for Coyle's benefit.

At the conclusion of this final fact-finding session, each side will have the opportunity to submit a written brief. Upon receipt of these, Coyle has three weeks to draw his conclusion, which may be returned to Chelsea in the form of compromise suggestions. His suggestions are not legally binding but the CEA, which requested the fact finding, will not doubt accept them, according to Solomon.

Solomon assumes Coyle's recommendations will arrive just before Christmas. The holiday recess will hold up action, so he concludes. He Jan. 15 is the earliest possible date for a signing of this year's contract. By that time it will be about time to start negotiations on next year's.

Open House Slated Monday At High School

Chelsea High school makes no bones about teaching old dogs new tricks, they just want their parents to come back for one evening.

The back to school night, Monday, Nov. 6, will give the parents an opportunity to walk through the schedule their children follow every day. In each of the 10-minute classes, the teacher will briefly explain the content of the course, and his ideas on grading.

Parents may make appointments to speak with teachers at a later date if they wish. If the hectic school life wears them out, parents may refresh themselves with coffee and see the art exhibit in the cafeteria.

Parents should watch for the schedules their high schoolers are bringing home today.

Senior Citizens May Vote By Absentee Ballot

An additional number of senior citizens will be able to vote with absentee ballots Nov. 7, because of a change in the voting procedures.

Daniel Murphy, Sylvan township clerk, announced that persons 65 years of age or older may vote with absentee ballots if they fill out and return the application form by 2 p.m. Saturday, Nov. 4.

Open House Slated Monday At High School

Chelsea High school makes no bones about teaching old dogs new tricks, they just want their parents to come back for one evening.



PAST, PRESENT, AND FUTURE blended for a moment last Sunday when the members of North Lake United Methodist church consecrated their newly completed educational-fellowship building. While blessing the new, they thought of the old, and dedicated this historical marker supplied by the Michigan Historical Commission. Here: Leon Shutes, left, and Charles McDaniels, who both gave considerable time and effort to the realization of the church's dreams, admire the reminder of the past.

Historical Spot Marker Dedicated at North Lake

After more than 137 years of worshipping God, the members of North Lake United Methodist church embarked on the large undertaking of constructing a new fellowship-education hall. That hall, which was begun July 1, 1971, is now a reality. It was consecrated Sunday.

Its completion is the fruit of hundreds of hours of volunteer labor, contributed willingly by members of the congregation under the direction of the Building Committee.

The new building offers a pleasing contrast to the older wooden church, which was begun in 1846. At that time, John and Charles Glenn, two of the church's original "pioneers of faith," built at their own expense, the one story, 20 by 26 feet building to house both the church and school activities.

It was 137 years ago, one year before Michigan was admitted to the Union, that the Methodist Episcopal Society was organized at North Lake. The members of today's North Lake congregation paid tribute to the founders "with gratitude akin to reverence" when they dedicated a historical marker, Sunday, as part of their consecration ceremony. The marker stands beside the two church buildings, the new and old.

Gen. Beach Suffers Setback In Utility Company Battle

"We've only won the first round." These prophetic words were uttered last May by General Dwight Beach, who last week was set back in the most recent bout.

The retired Army general and the Detroit Edison Co. have been at odds since May 1970, when the company began clearing the way for its Monroe-Majestic Transmission Line.

The General's brief, shining hour occurred when a three-member commission, appointed by the Probate Court, ruled that the company had demonstrated necessity of passage in some cases, but not in others. The General's farm was among those included in nine parcels of land freed from condemnation. The commission approved condemnation of 29 other parcels, affirming the company's right of eminent domain.

Beach was notified Oct. 14 of the commission's reversal of that opinion, thus giving Edison the go-ahead. "That commission is like a jury, except juries can't change their minds like this after a decision," Beach observed.

Political Pot Boiling As Tuesday, Nov. 7 Election Day Nears

Sylvan Starts Work on Land Use Plan

It has become apparent that growth and development of various types will come into Sylvan township. To insure that this growth is properly planned and guided the Sylvan Township Board has directed the Sylvan Township Planning Commission to prepare a land use development plan ensuring the protection of the township against undesirable elements of future growth.

Unless each community is prepared to cope with growth and/or change, the results could very well be chaotic, inefficient, and uneconomical as well as socially and physically undesirable. The need to assure that the township assets are preserved and problems are solved within the context of anticipated growth and change in and around the township is the underlying need for planning Sylvan township.

In order for citizens to have an active role in participating within the planning process the public is invited to a special meeting of the Chelsea Area Regional Planning Committee, Nov. 2 (today), at 7:30 p.m. at the Sylvan Township Hall where problems affecting the entire region will be discussed followed by a synchronized slide presentation of Washtenaw county.

The first formal meeting dealing directly with the Sylvan Township Planning Program will be held Nov. 20, at 7:30 p.m. in the Sylvan Township Hall. The public is also invited to participate at this meeting where discussion will center around inventory and analysis of Sylvan township.

Polls Open From 7 a.m. to 8 p.m. Tuesday

Election day this year falls on Tuesday, Nov. 7. Polling places across the state will open at 7 a.m. and close at 8 p.m. People waiting in line at 8 p.m. will be allowed to vote.

Voting may be done by absentee ballot if you are over 65, in ill health, expect to be out of town on election day, or if your religion prohibits you from going to the polls in person on election day.

Absentee ballots may be obtained from the city or township clerk in person or by mail before 2 p.m. Saturday, Nov. 4. Applicants must state their reason for needing an absentee ballot.

Bulldog Grid Team Downs S. Lyon, 28-6

As the Chelsea Bulldogs tore up South Lyon, 28-6, last Friday, 22 seniors played their last game at Niehaus Field. Chelsea made points in every quarter while South Lyon was able to rally only in the second period.

Chelsea wasted no time. They grabbed the opening kick off and plowed down the field for 65 yards and over the goal line. Bruce Guster whipped across the final three yards for the touchdown. Ishmael Picklesimer followed with a successful boot, racking up the first of his four extra points.

Although South Lyon was able to make a touchdown in the second quarter on a 24-yard run by quarterback Tony Kern, Chelsea kept the lead when the extra point kick went wide.

The prowess of the defense team was responsible for the next Chelsea score. Linebacker Mike Merkel picked off a South Lyon pass on their 33 and returned it to the 18. Bruce Guster took it from there to the one. John Mann sneaked across the final yard for a touchdown.

State Proposals Cover Daylight Saving Time, Abortion Reform Issues

The blanket of a ballot, which will be used Tuesday when Michigan citizens vote in the general election, could cover a child. In fact, it covers proposals and candidates that will shape the future.

It is bordered at the top with eight varied proposals, ranging from the controversial abortion Proposal B, to an issue of relatively less life and death urgency, the proposal to save daylight next summer.

Proposal A, if passed, would change Michigan to Daylight Saving Time from the last Sunday in April until the last Sunday in October of each year.

Proposal B would allow licensed medical or osteopathic physicians to perform an abortion at the request of the patient, if (1) the period of gestation has not exceeded 20 weeks, and (2) if the procedure is performed in a licensed hospital or other facility approved by the Department of Public Health.

Proposal C would limit property tax for support of school, county and township purposes and would provide that the legislature shall establish a state tax program for support of schools. The proposed amendment would:

1. ban a property tax for general school operation purposes;
2. limit the property tax to allocated amounts for specified county, township, and school purposes, the total not to exceed 26 mills; and
3. require the legislature to establish a tax program for raising and distributing funds for public, elementary and secondary schools; and

Proposal D would remove the constitutional ban against a graduated income tax. The proposed amendment would enable the legislature to impose a flat rate of graduated state income tax, and to enact laws to permit local units to levy a flat rate or graduated income tax.

Proposal E would allow the state to borrow \$266,000,000 for tuition payments and bonuses to Vietnam and other veterans. The state would issue general obligation bonds of the state to secure the said amount and would pledge the full faith and credit of the state for the payment of principal and interest, if the proposal is passed. The method of repayment would be from the general fund of the state.

County Proposal I is called County Correctional Facilities Bonding Proposition. It asks, "Shall the County of Washtenaw, State of Michigan, borrow the sum of not to exceed \$8,000,000 and issue general obligation bonds therefor, for the purpose of paying the costs of planning, designing, developing, acquiring, construction, furnishing, and equipping County Correctional Facilities and the necessary appurtenances thereto and acquiring, improving, and developing sites therefor?"

County Subcenter Facility Bonding Proposition, II, reads, "Shall the County of Washtenaw, State of Michigan, borrow the sum of not to exceed \$1,900,000 and issue its general obligation bonds therefor, for the purpose of planning, acquiring, constructing, equipping, and furnishing a County Subcenter and Court Building to house branch offices of County government departments, boards, and Courts, and to acquire, improve, and develop a site therefor?"

The final proposal, III, is called Washtenaw County Human Resources Center (Old County Medical Care Facility) Remodeling Bonding Proposition. It asks, "Shall the County of Washtenaw, State of Michigan, borrow the sum of not to exceed \$600,000 and issue its general obligation bonds therefor, for the purpose of providing office space, laboratory and health care facility space by making additions and improvements to and remodeling of the existing Washtenaw County Human Resources Center (the Old Washtenaw County Medical Care Facility) for the use by county departments and boards?"

The voter may cast one vote for president, and vice-president. The Democrats, George McGovern and Sargent Shriver top the list. Republican Richard M. Nixon and Spiro T. Agnew hold the next place. Those wishing to vote with the American Independent party will vote for John G. Schmitt and Thomas J. Anderson.

The Socialist Labor party is offering the choice of Louis Fisher for president, and Genevieve Gunderson for vice-president.

The Human Rights party do not nominate presidential or vice-presidential candidates. Socialist Workers party has put up Linda Jennes and Andrew Pulley for president and vice-president, respectively. Gus Hall and Jarvis Tyner are the Communist party candidates. There are no presidential and vice-presidential candidates from the Conservative Party of Michigan.



SPOOKIEST FIENDS IN TOWN: With great fear and trepidation, the Judges Mac Fuls, Elton Horton, Mary Hafner, and Barbara Wahl, chose grizzly specimens as the spookiest in the parade. They needed something to get their spirits up, so they also looked to the funniest. In this mixed bag of winners, the funniest all the front row. From left are: Tom Donkin as a monkey, Lee Scott Redding as a scarecrow, and Anita Carr as a clown. Little Sharon Monahan, a vampire ghost, peaks from behind the clown. The back row contains the spookiest spooks in town: Ann Schabbe and Beth Flannagan as the Headless Horseman, Lori Gardner as a witch, and Mary Boylan as an indescribable ghoul.



PLOWING THROUGH: Halfback Doug Hillman (24) and John Houle (11) pave the way for ballcarrying Dale Poertner in the Friday night battle with South Lyon.

Uncle Lew from Lima Says:

DEAR MISTER EDITOR:

My old lady reports that the ladies at the church had their annual social the other night and like usual, it was a humdinger. I have to say my heart goes out to the women that wasn't able to be there, cause that bunch of females at the church can jump on a absent sister's reputation faster than a hog can grab a ear of corn.

They've been holding these gits-togethers for two or three generations now, and from what my old lady reported they still can come about. For instant, they voted n. aninuous this time to write to the Federal Communication Commission and ask for a television channel for housewives on Saturday and Sunday cause all they git now is football games.

Mister Editor, I got to thinking about all the reports the old lady said was presented during the social, and I was reminded that the only thing fer sure in this world is change. One of the reser-lutions passed by the church women was fer clean air. I was thinking how few years it has been since everybody was bragging about all the factories that was bringing all the jobs, and nobody was thinking about messing up the air with all the smokestacks.

And I see by the papers where a heap of depots is being closed by the railroads. I expect the women and a lot of other folks in the towns will be agin that, cause towns that grew up around the railroad feels the same way about their depots as country com-

munities do about their churches. They may not be doing much good, but we want to keep em fer sentimental reasons.

Actual, some towns is turning their depots into mussels and fixing them up to remind the folks of their history, and this sounds like a pritty good idea. Fer all the talking the wimmae folks do-I figger they are behind a heap of changes fer the better, like fixing up the depot instead of tearing it down.

I saw this piece in the paper the other day about a feller in Florida that had been blind for six year and a operation give him some sight back. He was talking about how the world looked so new and beautiful, and I got to thinkin' how the world is changing so fast it's new just about ever day. I remember when the younguns could watch the ball games through knotholes in the fence. Now you can't find no wood like that cause it's all going into \$40,000 houses.

On the other hand, Mister Editor, some ideas stay the same. I saw where this outfit that calls itself the Doomites is calling for the end of the world, and they have gone underground to wait for the all-clear so they can come out and start a new civilization. It seems like ever few years somebody gits the word that the end is here.

Fer my money, civilization is changing fast enuff without the Doomites.

Yours truly,
Uncle Lew.

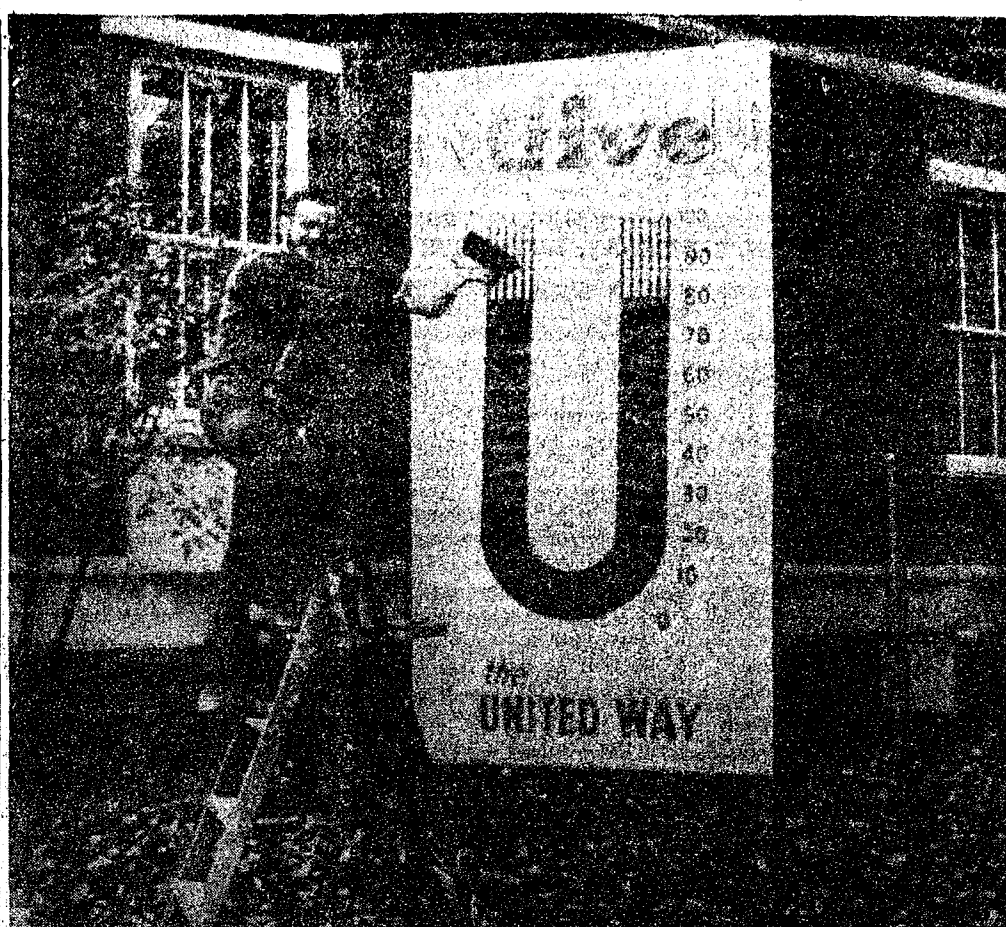

GETTING UP THERE: Here James Hoffmeyer, publicity chairman for the Community Chest, prepares to paint up the latest totals in the United Fund Drive. As of Wednesday, the drive had successfully solicited 87 percent of the goal. Pat Whitesall, chairman of the drive, said, "I can see 95 percent by the end of the week. I'm hopeful we will get 100 percent." She explained that al-

though the drive had come to an official close at the end of October, they were still waiting for final results in some areas. "The industrial section, for example, will probably bring in \$2,900 more. It's a matter of getting there on the right day," she explained. Campaigning in rural and commercial districts is also continuing.

MICHIGAN MIRROR

By Elmer E. White, Secretary, Michigan Press Association

Lottery Looms
Michigan is on the threshold of a new and very different way of raising revenue to keep the state from going broke.

Instead of levying a new tax on some form of human endeavor such as earning a living or buying something, the state is going to make some money from "one of man's most basic urges—the desire to get something for nothing."

In this case the "something" in the form of large numbers of dollars is not for "nothing." Before a person can win anything, he must buy at least one 50-cent ticket. Among the prizes being dangled before him to entice him to buy that ticket are a \$1 million prize, prizes of \$200,000, \$50,000, \$10,000, and even a lot of \$5 prizes.

As anyone who's been around the state can figure by now, we're talking about Michigan's new state lottery, which will begin selling tickets Nov. 13.

Several eastern states already have instituted lotteries and based upon this experience, authorities here are conservatively estimating Michigan will clear \$50 million a year, or roughly \$1 million a week, from the lottery here.

The lottery idea was approved last May 16 by Michigan voters after the legislature put it on the ballot in hopes of coming up with a painless way to raise state revenues in this election year. The theory, presumably a correct one, is that people don't mind nearly as much paying taxes if they have a chance of getting a dramatic return on their "investment."

And when all the verbiage is stripped away, the lottery is just another tax if you consider any money collected by a government for insurance purposes is Nov. 5. Any crops that are reported after this date and suffered previous damage could result in no insurance coverage, explains Earl Wilson, director of the Contract Service Center, Springfield, Ill.

Final Wheat Reporting Date Set for Nov. 5
Area farmers who are Federal Crop Insurance Corp. policyholders are reminded that the final date for reporting their acres of wheat for insurance purposes is Nov. 5. Any crops that are reported after this date and suffered previous damage could result in no insurance coverage, explains Earl Wilson, director of the Contract Service Center, Springfield, Ill.

Lottery Commissioner Gus Har-

ison devised a system under which every one million tickets sold will result in 4,000 winners of \$2.5 prizes. In addition, two out of each one million ticket buyers will win "super prizes" of \$10,000 to \$200,000.

The "super prizes" will be drawn for each week in which at least 2.5 million tickets have been sold since the last "super prizes" drawing. That means a minimum of five "super winners" will be involved with a grand prize of \$200,000 a consolation prize of \$50,000 and three other consolation prizes of \$10,000.

In addition, for every 30 million tickets sold, there will be a "super duper" instant millionaire drawing in which the winner will take home a cool \$1 million.

Exactly 886,000 persons will lose 50 cents every time there are 4,000 winners of \$2.5. That's how the state earns revenue from the lottery. And it shouldn't be forgotten the real reason for the lottery is to earn more money without raising the income tax or some other equally odious tax.

There are some people who feel any form of gambling is wrong and that the state shouldn't be in the lottery business. But the lottery is only half a sin at worst. It is really "gambling" in the sense that most of the taxpayers won't get their money back. It's a sure thing for the state. The odds are set up that way.

And with taxes spiralling ever higher, "what's wrong with putting a little suspense into paying taxes?" Buying a lottery ticket with hopes of hitting the jackpot surely beats frantically figuring out your income tax in early April and finding out that the state tax rate has gone up another point or two just so the state won't go broke. At least, that is the argument of the majority who favor the lottery plan.

Time Off
It's rather ironic in view of the strong influence labor has had on the drafting of laws in Michigan, but Michigan is one of 20 states where there is no legal requirement for employers to give their workers time off to vote on Election Day.

The list of states with such laws includes such supposedly "non-

JUST REMINISCING

Items Taken from the Files of The Chelsea Standard

4 Years Ago...

Thursday, Oct. 31, 1968—
Paul F. Niehaus, life-long resident and community leader, died Sunday following a heart attack in his home at 209 Jefferson St.

The Chelsea Bulldogs took another step toward a South-eastern Conference championship by defeating the Saline Hornets, 14-6, in a game Friday, on the Saline field.

Some fine dune buggy should be the result of the winter work of five Chelsea teen-agers. They are in the process of building their third dune buggy in the shop belonging to Paul Bollinger, father of one of the young auto builders, Rich Bollinger. Rich, his cousins Malcolm and Kenny Reinhardt, and Albert Hatley and Steve Ersten are putting together this vehicle. It has a 283 fuel injection Chevy engine with 375 horsepower.

14 Years Ago...

Thursday, Oct. 30, 1954—
Leo Bishop was elected president of the Kiwanis Club of Chelsea at the meeting held Monday evening in the social center of the Methodist church. A unanimous ballot was cast for Bishop and the other officers who will serve with him, William Rich, James Liebeck, and Paul G. Schaible. Robert Daniels, Robert Merkel, and the Rev. Edwin Weiss became new members of the board.

On Tuesday, Nov. 4, voters of Washtenaw county will be asked to approve an extra property tax levy of 1/4 of a mill on state equalized property valuation in the year of 1959 only, to provide funds necessary for construction of an addition to the Washtenaw County Jail.

Chelsea is to have an Edsel auto agency with Chelsea Implement Co. handling the sales in addition to their Mercury dealership.

The Rev. C. J. Renner, who served as pastor of Grace Lutheran church at Castalia, O., the past 15 years, has accepted the call to become pastor of Zion Lutheran church at Rogers Corners and will be installed at a special service next Sunday evening.

Because of a court injunction issued last Saturday, the Chelsea Village dump located on the C. E. Clark farm on M-82 was officially closed, according to an announcement by the Village Council's dump site committee, William Blass and Darrell Larson.

Plans for the new Huron League Naming contest were drawn up by the Student Council. David Rowe is in charge of the contest as a whole, while Earl Heller is in charge of the suggestion box to be put in the study hall.

24 Years Ago...

Thursday, Nov. 4, 1948—
The heavy frost of two weeks ago, followed by exceptionally mild weather has evidently brought about spring-like conditions in some gardens in this vicinity, as proved earlier this week by Mrs. Leonard Eder of Ivey Rd., who picked a bouquet of forsythia in the yard of her home.

Seniors on the Honor Roll for the first marking period were: Margaret Dumouchel, Joyce Eise-mann, Therese Hankard, Helen Jarvie, Donna Kalmbach, Joyce Malott, Robert Merkel, Elden Moore, and Mary K. Palmer.

John W. Merkel has just been elected vice-president of the sophomore class in the College of Commerce at Ferris Institute.

34 Years Ago...

Thursday, Nov. 3, 1938—
Members of Herbert J. McKune Post No. 31, The American Legion, have received word that 75 pairs of 1939 car license plates are to

be manufactured and designated especially for the use of the Post members. The new license plates will be numbered 31 Vv1 to 31 Vv75. This is a favor being granted by the Secretary of State's office to the local Legion Post. The 31 preceding the Vv denotes the charter number of the Post.

Officers of next year's Kiwanis Club were chosen at the meeting Monday. James Hendley will be president. Henry C. Schneider will be vice-president and secretary and treasurer will be Jerry Niehaus.

In connection with the general election to be held next Tuesday, the Village of Chelsea and Sylvan township will hold a special election, at which time the annexation of several parcels of property located on Elm St. will be approved or rejected. Faulty descriptions have been discovered which show that the parcels in question have never been a part of the village, although the owners, having believed their property was within the village, have always paid taxes and have, of course, received village services.

Margaret Harper, Betty Winter, Eunice Schweinfurth, Grace Riemenschneider and Carolyn Kalmbach in the 10th grade are on the honor role with 4 A's.

Subscribe today to The Standard.

Snow & Traction
TIRE SALE
3 DAYS ONLY
NOV. 9-10-11

Low, Low Prices on
Car and Pickup Sizes

WASHTENAW FARMERS OIL

5005 CARPENTER RD., YPSILANTI

Phone Ypsilanti 434-0660 - Ann Arbor 971-7230

(Political Advertisement)

VOTE
"YES"
ON PROPSALS

C & D

ELIMINATES
the PROPERTY TAX
as the main source
for school money . . .
GUARANTEES REDUCED
PROPERTY TAXES

Permits replacing a
FLAT RATE income tax
with a GRADUATED tax
. . . a FAIRER tax,
based on
ABILITY TO PAY.

"C & D"
GO TOGETHER

Tax Reform Committee of the
Dexter Education Association Public Affairs Committee

Howell Livestock Auction

Mason 677-8941
The Wise Owl Says Ship to Howell
SALE EVERY MONDAY, 2 p.m.
Phone 546-2470, Bini Franklin

Market Report for Oct. 30

CATTLE—

Good to Choice Steers, \$34.50 to \$36.20
Good-Choice Heifers, \$33 to \$34.50
Fed Holstein Steers, \$32 to \$33.50
Ut-Std., \$32 and down.

COWS—

Heifer Cows, \$28.50 to \$29.50
Ut-Commercial, \$22 to \$26
Canner-Butter, \$18 to \$22
Pat Best Cows, \$19 to \$22

BULLS—

Heavy Bologna, \$32 to \$34
Light, & Common, \$30 and down.

CALVES—

Prime, \$50 to \$64
Good-Choice, \$48 to \$60
Heavy Butcher, \$45 to \$65
Cull & Med., \$45 to \$55

FEEDERS—

360-500 lb. Good to Choice Heifers, \$35 to \$44
400-700 lb. Good to Choice Steers, \$36 to \$46
300-500 Holstein Steers, \$37 to \$45
500-800 lb. Holstein Steers, \$32 to \$37
Common-Med., \$32 and down.

SHEEP—

Woolled Slaughter Lambs:
Choice-Prime, \$27 to \$28.50
Good-Utility, \$25 to \$27
Slaughter Fries, \$5 to \$11
Feeder Lambs, all weights, \$24 to \$27

HOGS—

200-230 lb. No. 1, \$27 to \$28.50
200-240 lb. No. 2, \$27 to \$28
240 lb. and up, \$28 to \$27.50
Light Hogs, \$25 and down.

Sows—

Fancy Light, \$24 to \$25
300-500 lb., \$23 to \$24.75
500 lb. and up, \$23 to \$24

Boers and Stags—

All Weights, \$23 to \$25

Feeder Pigs—

Per Head, \$20 to \$31

HAY—

1st Cutting, 60c to 70c
2nd Cutting, 70c to 80c

STRAW—

Per Bale, 50c to 60c

COWS—

Tested Dairy Cows, \$300 to \$500
Tested Beef Type Cows, \$250 to \$350

MEET YOUR FRIENDS AT
INVERNESS INN
Your Innkeepers: Matt and Marge
OFFICIAL SALES AGENT FOR MICH. STATE LOTTERY TICKETS
13996 North Territorial Rd., North Lake
YOUR FAVORITE MEALS
SHRIMP, CHICKEN & FISH DINNERS
BEER - WINE - LIQUOR PIZZAS
LUNCHEON SPECIALS
"ALL" LIONS GAMES ON TV

Established 1871 **The Chelsea Standard** Telephone GR 6-3581
Excellence Award By Michigan Press Association
1951-1952-1960-1964-1965-1966
Walter P. Leonard, Editor and Publisher

Published every Thursday morning at 300 North Main Street, Chelsea, Mich. 48118, and second class postage paid at Chelsea, Mich., under the Act of March 3, 1879.

Subscription Rates (Payable in Advance)
In Michigan: One Year \$4.00 Six Months \$2.50 Single Copies \$.15
Outside Michigan: One Year \$6.00 Six Months \$3.50 Single Copies \$.20
Service men or women, anywhere, 1 year \$4.00

MEMBER **NATIONAL NEWSPAPER** Association - Founded 1888
National Advertising Representative: MICHIGAN NEWSPAPERS, INC. 287 Michigan Ave. East Lansing, Mich. 48828

TRAVEL LESS
PAY LESS
for
QUALITY
GLASSES
at
WINANS OPTICAL
(In Sylvan Hotel)
Phone 475-1233
114 N. Main St.
CHELSEA, MICH.
DAVID WINANS
OPTICIAN
APPOINTMENTS
NOT NECESSARY

JUDGE
SANDY
elden
Faces
Tough Decisions...
By Making Them.
ELECT HIM TO
CIRCUIT
COURT
Paid Political Advertisement

Gridders of the Week



JEFF SCHMIDT (79) hopes to tackle a football scholarship with his gridiron skills, so that he can continue to play ball and get an education. Of the education, he says, "You have to have it." This realist is also a basketball and golf enthusiast. He first shot his way around the links four years ago, and now he has been a member of the Chelsea team three years. But he is more than just an athlete. His versatility is evident in his membership in St. Paul United Church of Christ Youth Fellowship, and in the church choir. Jeff also hopes to add his voice to the Oliver production this year. On the week-ends, and during the summer, Jeff has picked up extra cash by working for Lane Animal Hospital as a kennel boy. Jeff's idea of a nice place to live is "where people aren't." This love of wilderness may lead him into a career in forestry, or his more worldly side may win out. In that case he'll pursue a degree in business administration.

RON ADAMS (68), who is usually a sturdy element in both the football and wrestling teams, will be out of the action, at least sports-wise, for the rest of his senior year. He is hobbled by a torn ligament which snapped during a midseason practice. It's not easy to be confined with a cast, which will burden him four more weeks, especially when one is a skilful and tennis player. "I like any kind of outdoor activity," says Ron. He has been busy enough inside to earn a membership in the National Honor Society, and he is also a member of the trip club. Ron's plans for next year are set since he has been accepted by Albion College, where he will study the pre-med curriculum. This will not only prepare the way to medical school but supply him with lots of science courses, which he enjoys. Ron's one sister also has interest in the medical field. She will soon graduate from John Hopkins' course in nursing. Ron has lived in Chelsea for three years after moving from Clarence, N.Y. He spent a fairly lucrative summer last summer working for Gelman Instrument, in Ann Arbor.

Shirley Burgoyne for Circuit Court Committee

MONICA HOPP, TREASURER
3676 TEXTILE ROAD, YPSILANTI, MICHIGAN 48197

Dear Voter,

On November 7, Washtenaw County voters will have the opportunity to select two judges in the non-partisan Circuit Court race. Recognizing the increasing need for the Circuit Court to deal sensitively with critical human problems, we women of diverse political and philosophical persuasion are publicly joining hands for the first time behind the candidacy of Shirley Burgoyne for Circuit Judge.

Shirley Burgoyne's considerable trial experience during her sixteen years as an attorney has been devoted to divorce, criminal, and civil cases—the very kinds of legal matters adjudicated by the Circuit Court. She has competently handled cases ranging from small misdemeanors to forcible rape and murder, and she thoroughly understands the workings of the bench she wishes to attain. We believe that Shirley Burgoyne has the attributes needed to administer criminal justice equitably—fairness, compassion, firmness, and untiring energy.

One long overdue judicial reform which would be implemented immediately upon her election would be a night court for domestic relations cases. This would save time and money for working people who find it costly to take off a day of work to appear in court.

Shirley Burgoyne will be at home in the Circuit Court. She can win this election. She deserves to win this election. But to win, she needs your vote and your support—and, if possible, your financial contribution to help offset the enormous expenses incurred in this lengthy campaign. Won't you join us now in helping to elect this most worthy candidate?

Sincerely,

Vanell Williams
Marcia Barrabee
Linda Hiller
Nancy Heusel
Joan Adams
Jan Fayhee
Monica Hopp

Doris Bailo
Carol Koterski
Lillian Buckholts
Helen Timmons
Carolyn A. Houser
Evelyn Hansmire
Velma Coyne

Iris Fauri
Helen Hunter
Deborah Oakley
Barbara Eldersveld
Erica B. Pelz
Shirley Denney
Judi Wood

Eleanor O'Brien
Ann Kantz
Janet Klaver
Janice E. Tice
Marcia Federbush
Lois J. Jelneck

Please make checks payable to:
BURGOYNE FOR CIRCUIT COURT COMMITTEE
Send to Monica Hopp, Treasurer, 3676 Textile Rd., Ypsilanti, Mich. 48197

Shirley Armstrong
Jane Warty
Geraldine Potts
Edith P. Pelz
Lynn Haddon
Pat Carrigan
Carolyn Cairns
Ann Price
Mary Bishop
Sundra Moyyad
Rachel Kamel
Ola Marie Gates
Nancy Brussolo
Jean Converse
Laura E. Hunter
Murray Taylor
Marjorie Lansing
Mary Yourd
Nedra Otis
Fran Eliot
Rusty Towers
Melinda Morris
Marion Cranmore
Wilma Dericott
Ethel Carlson
Joyce W. Mason
Myung Raymond
Audrey VanderYacht

Martha Hinman
Judith Stone
Sheila Gordon
Jacqueline Stearns
Betty Ann Duff
Noreen H. Greeno
Joan E. Mulligan
Belita Cowan
Laurie Levinger
Suzanne Amaru
Irene Brock
Torrey Harburg
Mary Newcomb
Sadye E. Power
Sylvia S. Hacker
Betty Rondell
Nina Johnson
Nancy V. Bishop
Wendy Wilson
Chris Gerzevitz
Mary Martin
Mary Cowell
Vivian Shaner
Leslie Stern
Carolyn Benedict
Marian Compere
Hazel Zeigler
Virginia Hills
Joan Shields

BURGOYNE FOR CIRCUIT COURT JUDGE

You may vote for two non-partisan candidates for Circuit Judge on November 7

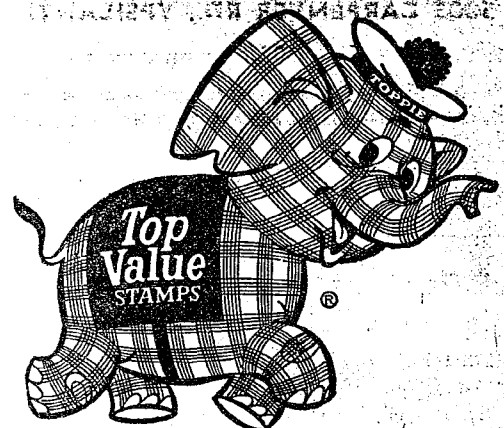

TOP VALUE STAMPS

WHEN YOU SHOP AT THE

Jiffy market

Big Enough To Serve You . . . Small Enough To Know You!

CORNER OF SIBLEY & WERKNER RDS. . . CHELSEA, MICHIGAN

OPEN 7 DAYS A WEEK

COMPLETE SUPER MARKET LIQUOR

HOURS: 7 a.m. to 10 p.m. DAILY 7 DAYS A WEEK

WE ACCEPT U.S.D.A. FOOD STAMPS

SALE PRICES EFFECTIVE Thurs., Nov. 2 thru Sun., Nov. 5

PHONE 475-5701

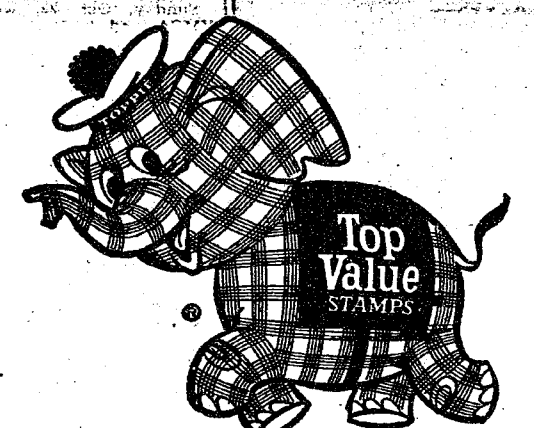

Tender Lean PORK LOIN SPECIAL Delicious Young Pork

Loin Chops lb. 99¢	Loin Roast lb. 89¢
Rib Chops lb. 89¢	Rib End Roast lb. 79¢
End Cut Chops lb. 69¢	Whole Pork Loin 79¢ lb.
1/4-CUT Pork Loin lb. 85¢	

(Mixed Ends and Center)

Cut at No Charge!

DOUBLE SPECIAL

BONELESS FROZEN ROLLED TURKEY ROAST

BONELESS FARMER PEETS ROLLED HAM

89¢ lb.

finest u.s.d.a. CHOICE MEATS

U.S.D.A. CHOICE BEEF FOR YOUR FREEZER

Beef Fronts . . lb.	54¢
Beef Hinds . . lb.	72¢
Beef Sides . . lb.	64¢

Plus 9¢ lb. processing charge. TOP VALUE STAMPS GIVEN ON ALL BEEF ORDERS

HOME-MADE PORK SAUSAGE 69¢ lb.	PESCHKE THRIFTY SLICED BACON 59¢ lb.	GOOD OLD FASHION SLAB BACON 59¢ lb.	COURTLAND VALLEY SAUERKRAUT 2 lbs. 29¢	HICKORY HOST SKINLESS WIENERS 2-Lb. Pkg. \$1.19	Braunschweiger or Liver Sausage 49¢	AGAR CANNED HAM 3-Lb. Can \$2.99 SLICED FREE	LONGHORN - COLBY CHEESE 69¢ lb.
GERBER'S BABY FOODS	FAYGO GAN POP 12-Oz. Cans 10¢	Yellow or White BUNNY POP POPCORN 2-Lb. Pkg. 19¢	EASY MONDAY DETERGENT 1/2 Gal. 49¢	GLAD TRASH BAGS 10 Bag Box 59¢	UNCLE BENS CONVERTED RICE 5-Lb. Bag 99¢	DEL MONTE CATSUP 14-Oz. Bottle 19¢	BREAD and MILK
STRAINED VEGETABLES FRUITS Jar 8¢	CEREALS 8-Oz. Boxes 19¢	JUNIOR FRUITS, VEGETABLES 7.7-Oz. Jar 15¢	NESTLE'S HOT COCOA MIX 5 1-Oz. Pkgs. 39¢	MICHIGAN COTTAGE CHEESE 15-Oz. Crtn. 37¢	AUNT JEMIMA PANCAKE SYRUP 1 Pt., 8 Oz. Bottle 59¢	AUNT JEMIMA BUTTERMILK PANCAKE MIX 2-Lb. Box 49¢	JIFFY CAKE or FROSTING MIXES 9-Oz. Boxes 10¢
				U. S. No. 1 JONATHAN APPLES 3-Lb. Bag 39¢	BREAD MILK 1 1/4-Lb. Loaf 19¢ Gal. 89¢		

DAILY and SUNDAY PAPERS AVAILABLE

GAS PUMPS & STORE OPEN 7 a.m. to 10 p.m. 7 Days a Week

Ads
Taken
Till 5 p.m.
Tuesday

IT'S EASY TO BUY-SELL-RENT- HIRE & FIND WITH



Just
Call
GR 5-3581

WANT ADS

The Chelsea Standard

WANT AD RATES

PAID IN ADVANCE—All regular advertisements, 50 cents for 25 words or less, each insertion. Count each line as 10 words. For more than 25 words add 2 cents per word for each insertion. "Blind" ads or box numbers add 50c extra per insertion. CHARGE RATES—Same as cash in advance, with 15 cents bookkeeping charge if not paid before 5 p.m. Tuesday preceding publication. Pay in advance, send cash or stamps and save 5 cents. DISPLAY WANT ADS—Rate, \$1.10 per column inch, single column, width only. 8-point and 14-point light type only. No borders or halftone type. Minimum 1 inch. CARDS OF THANKS or MEMORIALS—Single paragraph style, \$1.00 per insertion for 10 words or less; 15 cents per word beyond 10 words. COPY DEADLINE—5 p.m. Tuesday week of publication.

1949 DESOTO, 4-dr. black sedan, 48,000 original miles. Real good condition. Original tires. Another 19 Desoto for parts. They both go together. 1-878-3825. x18tf
APT. FOR RENT—1- or 2-bedroom. Stove, refrigerator, carpeted, air-conditioned. Security deposit. Couples only. No pets. In Chelsea. Phone manager, 1-474-552. x20

Special of the Week

1972 Custom Toronado, loaded, air cond. \$4495

USED CARS

1971 Plymouth Road Runner, very clean \$2495
1970 Buick Custom LeSabre 4-dr. hardtop, air cond. \$2495
1970 Chev Malibu S.S. Buckle console, clean \$2095
1970 Chev Impala 2-dr. Vinyl top. \$1995
1969 Olds 98 Luxury 4-dr., loaded, (air cond.) \$2495
1969 Olds Delta 88 4-dr. hardtop. Clean. Air cond. \$1895
1969 Chrysler Newport 4-dr. hardtop. Air cond. \$1795
1969 Olds Delta 88 4-dr. sedan. \$1695
1968 Electra 225 2-dr., full power, (air cond.) \$1795
1967 Electra 225 4-dr. hardtop. (air cond.) \$1295
1967 Chev Malibu 2-dr. hardtop. Low mileage, clean \$1095
1967 Mercury 2-dr. hardtop \$895
1967 Pontiac Tempest station wagon. One owner \$895
1967 Olds Delta 88 4-dr. \$795
1962 Olds 88 2-dr. hardtop \$95

SPRAGUE

Buick-Olds-Opel, Inc.
Phone 475-8664
1500 S. Main St., Chelsea. 20tf

Yardbird Supplies

—PARKER SWEEPERS
Push - Trailer and Power Models
—LEAF BLOWERS
—COMPOST GRINDERS
—PLASTIC CLEAN-UP BAGS
—LEAF RAKES
—FLOWER BULBS
for Fall Planting

Chelsea Hardware

Phone 475-1121 20
ABORTION KILLS kids. Vote No on Proposal B, Nov. 7. Paid Pol. Adv. x20

WANT ADS

ALCOA SIDING SPECIALIST

Since 1938. Service and workmanship guaranteed. William Davis, Ph. Ann Arbor 683-6835. x22

New Luggage at DANCER'S

FOR SALE — 1971 Kawaaki, 500 Two helmets. 426-4049. x20

MANCHESTER

LARGE BUILDING SITE in village, or will split.
3-BEDROOM, 1 block from Main. Newly decorated, \$28,500.
3-BEDROOM, near school.
5-BEDROOM, near school.
SEVERAL PARCELS of land without buildings.
14% ACRES of land, some trees, springs.
3 ACRES on pavement, \$6,500.

Fahey Realty

15554 Fahey Rd.
428-8748
112 S. Washington, Manchester. 428-8348 x21

Deer Hunters Specials

REMINGTON 872-308 semi-automatic \$161.95.
REMINGTON 872-280 semi-automatic \$144.95.
USED BRITISH 303 \$55.00.
ITHACA 12-ga. Mod. 37 Deerslayer pump \$125.95.
MOSS BURG 12-ga. Slugster pump \$94.50.
ITHACA single shot 12-ga. Deerslayer \$44.95.
BRENNER German slugs, \$2.99 per box.

See Us for Sorel Felt-Lined Boots

—SOX
—HOT SEATS
—GUN BAGS
—AMMUNITION
—RAIN SUITS

Chelsea Hardware

Your PRO Store 20

CLARENCE WOOD

CHILDREN IN HIGH SCHOOL? This house is ideally located. One block to High School. Four blocks to Junior High. 3-bedroom ranch, 1 1/2 baths. Basement rec-room, patio, garage.
CAVANAUGH LAKE — Enjoy the fall and winter sports, next summer the swimming. 2-bedroom year around home. Newly remodeled and carpeted. Full basement. \$19,500. Terms possible.
OLDER HOME — Remodeled. A few blocks to schools and churches. 2 bedrooms and den (or 3 bedrooms). Carpeted. Basement. New 2-car garage. \$28,000.
OVERLOOKING GOLF COURSE 4-year-old 3-bedroom ranch. 1 1/2 baths, patio, large garage. Fishing and swimming privileges. \$37,500. Terms.
BUILDING SITES — 2.9 acres. High, dry and wooded. Restricted to protect your investment. Other lots from 2 acres up. Most with low down payment.

CLARENCE WOOD

BROKER
Efficient PERSONAL Service
646 Flanders St., Chelsea
Phone 475-2038 or 475-8217 17tf

WANT ADS

LOCAL SILVERSMITH needs work space. Will consider any reasonable offer. Serious craftsman. References if requested. Art Koeninger, 475-8775. x20

Good Time
To Order Lark
Mini Motor Homes
For Winter Vacation.
Special Deals
on Special Orders.

CLEARANCE SALE Demos

'72 PLYMOUTH Fury III 4-dr. sedan, 360, auto., p.s., p.b., air cond., AM-FM, vinyl roof. Completely equipped. Save \$\$\$
'72 CHARGER, 318 auto, p.s., air cond., vinyl roof. Save \$\$\$

Quality Used Cars

'70 CHRYSLER Newport 4-dr. sedan, 383, auto., p.s. \$1895
'69 CHRYSLER Newport Custom 4-dr. hardtop, 383, automatic, p.s., p.b., air cond. Sharp \$1895
'68 VW station wagon, 4-speed, radio. Make me an offer I can't refuse!
'68 TORONADO fully equipped incl. air cond. \$1798
'67 FURY I 4-dr. sedan, 225, 3-speed, good tires. \$595
'69 MERCURY Monterey 2-dr. hardtop, V-8, automatic, p.s., p.b. \$895
'67 FURY III 4-dr. sedan, 318, auto., p.s., new tires \$695
'67 DODGE Polara 4-dr. hardtop, 383 V-8, auto., p.s., white sidewalls, radio \$895
'67 DODGE Camp Wagon, V-8, automatic, elevating top. \$1095
'68 BUICK LeSabre 4-dr. hardtop, V-8, auto., p.s., p.b. \$595

TRANSPORTATION SPECIALS

'65 PLYMOUTH 2-dr. sedan, 318, auto, good tires \$195

Village Motor Sales, Inc.

IMPERIAL - CHRYSLER
DODGE - PLYMOUTH
Phone 475-8661
1185 Manchester Rd., Chelsea
Hours: 9 a.m. to 6 p.m.
Tues. thru Fri. Until 9 Monday.
9 a.m. to 2 p.m. Saturday x20

THORNTON

475-8623

REDUCED — Lanewood, 4 bedrooms, family room, fully carpeted, nice kitchen and a beautifully landscaped private back yard. A "fine" family home.
5-BEDROOM — Washington Street ranch home with 2 baths, fireplace, lots of rooming room, family room, basement, 2-car garage. A lovely home.
NORTH LAKE — 4-bedroom home, new kitchen, fireplace, carpeted living room with beautiful deck overlooking lake.
3-BEDROOM — Sharp kitchen with built-ins, small family room, carpeted, private yard. Close to elementary schools.
BUILDING SITES:
2 1/2 Acres, rolling, Sylvan Road.
2 Acres, Fletcher Road
5 Acres, N. Territorial Road
2 Acres, Cavanaugh Lake

THORNTON

328 S. Main Realtor Chelsea
Eves:
Bob Riemschneider 475-4121
Helen Lancaster 475-1198
John Pierson 475-2064
Bob Thornton 475-8857 20

Pine Haven Saddlery

4534 Dexter Townhall Rd.
Phone Dexter 426-4288
Complete line of English and Western equipment. 10% discount to all 4-H Club members.
Store Hours: Mon.-Sat., 9-9
Sunday, 10-9 x52tf

ELECTROLUX VACUUM CLEANERS

SALES and SERVICE
JAMES COX
Ph. 428-2931 or 428-8221
Manchester



WANT ADS

DIAMOND ROOFING, reroofing and repairing. Roof louvers installed. Gutters cleaned. Licensed roofer. Call 475-1129. x45tf

YARD GOODS Sew and Save The selection is good.

BASEMENT
DANCER'S 20

CHELSEA

3-BEDROOM brick ranch at the edge of the village. Dining room, full basement with finished recreation room, excellent decoration, new carpeting. Priced to sell at \$99,900.
4 MILES NORTH of Chelsea — Beautiful wooded 2.5 acres with 1500 sq. ft. of living. 2 bedrooms, 2 baths, exotic family room with waterfall and fieldstone fireplace. COMPLETELY REMODELED 3-bedroom older home with 1 1/2 baths. Priced to sell at \$29,500.
GRASS LAKE — 3-bedroom, 2 baths, fenced yard, excellent location for schools. Lots of storage. Priced at \$25,900.
GRASS LAKE — 3-bedroom older home, dining room, located on black-top street 1 block from lake. Priced at \$28,500.
NORTH FLETCHER RD. — 100-acre farm with 4-bedroom remodeled home with barn and out-buildings. 15 minutes to Ann Arbor.

240 ACRES—Chelsea schools, excellent soil, good barns and out-buildings. 35-year-old 4-bedroom home, black-top road.
4-BEDROOM HOME — Family room, dining room, large stone front porch, nice trees, \$30,500.
1 ACRE LOT—3 bedrooms, study, with remodeled kitchen, Chelsea schools. \$30,000.
VACANT BUILDING SITES — Various parcels ranging from 1 acre to 7 to 10 to 213 acres.

Frisinger Realtors

Chelsea 475-8681
Evenings:
Paul Frisinger 475-2821
Mary Ann Staebler 475-1432
Hope Bushnell 475-7180
Herman Koenig 475-2821
George Frisinger 475-2803 x20tf

THORNTON

Headquarters for
RED WING
WORK SHOES
Foster's Men's Wear 40tf

FOR RENT — 2 bedroom furnished apt., except utilities. Adults only. No pets. Portage Lake area. Ph. 428-4147 daytime, Brighton 229-9454 evenings. x20

Listen to that "all's-well" purr

Your car's engine will "purr" with contentment after our experts change the oil and give it a good lubrication.
Sweet music to your ears is the purr of your engine, sure promise of pep, power and performance after our servicemen drain the sludge and fill the crankcase of your car with highest quality PURE OIL.

PURE OIL PRODUCTS

Jim's Union 76 Service

Tires — Batteries — Tune-Up — Brake Service — Wheel Alignment
PHONE 475-2822 501 SOUTH MAIN

WANT ADS

CALL NOW SAVE \$\$\$ Greenwood

for
Siding - Remodeling
FREE ESTIMATES
Call
Chelsea 475-2400 x71tf

FOR SALE — New set of Encyclopedia Britannica. New \$408. Will sell for \$200. 475-2916. x20

POTATOES — Quality, seconds, \$1.25 bushel, 7 a.m. to 8 p.m. NG Sunday sales. Call Schoonover, 9 miles northwest of Chelsea on M-82, right on Boyce Rd., left to 1557 Farnsworth Rd. Bring own container. 9tf

McCulloch Cain Saws
Priced as low as \$99.95
WE TRADE
SERVICE - SHARPEN CHAINS
Chelsea Hardware
Phone 475-1121 20

Contractor Servicing
Chelsea, Dexter and
Manchester Areas
Complete Home Remodeling
Inside and Outside
Specializing in extra living space, recreation rooms, kitchens and paneling. Installing all aluminum products, 6" castvrough, custom-made awnings, windows and doors, aluminum siding in many selected colors and styles.

Please Call
DALE COOK
Chelsea 475-8863 20tf

Personalized Christmas Cards

—Low as 6c each!

Rubber Stamps made to order

Signature stamps - \$4.00

Judson Formprint, Inc.

120 West Middle Street
Open weekdays 8 a.m. to 5 p.m. 16tf

ORGAN and PIANO RENTALS

Available at
AL NALLI MUSIC
Chelsea 475-7215 28

Men's and Boys' Dress and Work Shoes

The selection
is good
at
DANCER'S 20

We Have A New Phone Number

475-1301

PALMER FORD

Open Every Evening Till 9:00
All Day Saturday
Chelsea 475-1301 xx20tf

ROOM FOR ELDERLY lady, excellent care. Call 426-3696. x23

WILL DO ironing in my home. Ph. 475-7161. x20

WANT ADS

SEE US for transit mixed concrete. Klump Bros. Gravel Co. Phone Chelsea 475-2630, 4920 Loveland Rd., Grass Lake, Mich. x40tf

Fireplace Builder

Field stone mason, block and brick mason, block pointing.
FREE ESTIMATES
Call 475-8025 after 8 p.m.

Patrick Grammatico

STONE WORK — Fireplace and masonry. For estimates call 475-1106. x51tf

GAR - NETT'S Flower & Gift Shop

Your Friendly Florist
112 E. Middle St., Chelsea
PHONE 475-1400

Funeral Flowers
Wedding Flowers
Cut Flowers (arranged or boxed)
Potted Flowering Plants
Green Plants - Corsages
WE DELIVER x9tf

SHOP NOW FOR CHRISTMAS

The selection
is great at
DANCER'S 20

A-1 USED CARS

'72 PINTO 3-dr. Runabout
'72 MAVERICK 2-dr.
'72 FORD 4-dr.
'71 MAVERICK 2-dr.
'71 TORINO 2-dr. hardtop
'71 TORINO Station Wagon
'70 LTD 2-dr. hardtop 212tf
'70 MAVERICK
'69 GALAXIE 500 4-dr.
'69 FORD 4-dr.
'68 TORINO 2-dr. hardtop
'67 MERCURY 2-dr. hardtop
'65 MUSTANG 2-dr. hardtop

Check Our New Triangle Truck Lot

'70 FORD 1/2-ton Pickup
'69 CHEV 1 1/2-ton Van
'69 GMC 1/2-ton Pickup
'69 DODGE 1/2-ton Pickup
'69 GMC 3-ton Van
'68 FORD 1/2-ton Pickup
'65 FORD 1/2-ton Pickup

Superior Equipment

5800 Cherry Hill Rd.
Ypsilanti 48197 x20

RESIDENTIAL and REMODELING

Carpentering
Contractor
M. A. LAWRENCE
Ph. 475-1106 x20tf

ROBERT A. ALDER, licensed contractor. Residential building, remodeling. No job too small. 18200 Boyce Rd., Gregory, Mich. 48137. Phone 498-2539. x47tf

HORSE BOARDING — Your horse will be well fed, sheltered, and cared for on our farm at a reasonable cost. Phone 475-2382. x20

SCHNEIDER'S GROCERY

CHOICE MEATS - FINE FOODS

CHOICE
T-Bone Steak lb. \$1.19
CHOICE
Sirloin Steak lb. \$1.39
CHOICE
Porterhouse
Steak . . . lb. \$1.49
MCDONALD'S VANILLA
Ice Cream, 1/2 gal. 75c
1-LB. PKG. ECKRICH ALL-MEAT
Bologna . . . 89c

LARGE SARA LEE PECAN
Coffee Cake . . 79c
SWANSON Chicken, Chopped Sirloin, Turkey
Frozen Dinners
. 2 for 99c
24-SIZE HEAD
Lettuce . . 2 for 45c
1-QUART LITZ
Lux Liquid . . . 65c
24-OZ. CAN HUNT'S
Peach Halves
. 2 for 69c

121 S. MAIN ST.
PHONE 475-7600

Your Store for
Alexander & Hornung
Smoked Meats

We Accept U.S.D.A.
Food Coupons

Friend in Need

We serve your
best interests
with
our best efforts.

Staffan Funeral Home

"Funeral Directors for Four Generations"

124 PARK STREET PHONE GR 5-4417

Jim's Union 76 Service

Tires — Batteries — Tune-Up — Brake Service — Wheel Alignment
PHONE 475-2822 501 SOUTH MAIN

SCHNEIDER'S GROCERY

CHOICE MEATS - FINE FOODS

CHOICE
T-Bone Steak lb. \$1.19
CHOICE
Sirloin Steak lb. \$1.39
CHOICE
Porterhouse
Steak . . . lb. \$1.49
MCDONALD'S VANILLA
Ice Cream, 1/2 gal. 75c
1-LB. PKG. ECKRICH ALL-MEAT
Bologna . . . 89c

LARGE SARA LEE PECAN
Coffee Cake . . 79c
SWANSON Chicken, Chopped Sirloin, Turkey
Frozen Dinners
. 2 for 99c
24-SIZE HEAD
Lettuce . . 2 for 45c
1-QUART LITZ
Lux Liquid . . . 65c
24-OZ. CAN HUNT'S
Peach Halves
. 2 for 69c

121 S. MAIN ST.
PHONE 475-7600

Your Store for
Alexander & Hornung
Smoked Meats

We Accept U.S.D.A.
Food Coupons

WANT ADS

Chain link or redwood all sizes. Material sold by the foot or we will install. 75-8147 or (517) 622-4337 estimate. 52tf

LE-Inlaid vinyl and lin-Also tile. Armstrong and m. Marvin. Installed by craftsmen. Estimates, terms. Bros. 475-8821. 32tf

SERVICE for householders, freezers and gar- osers. Call Bill, 428-8814. x7tf

LE - '68 Chevrolet, V-8, etc. Excellent condition. \$895. -1

ION Cake Decorators - "Lake Shoppe", 116 Chicago ecumseh is now open to cake decorating needs. 7733 for information. x20

ARY - Grain Elevator/411 background in similar desirable. Medical, hoson and life insurance bene-aid holidays, and liberal plan. Wage scale up to week base. Apply in per-11800 Chelsea-Dexter Rd., (313)-475-1386, Chelsea, Honegger's Co. Inc. x19tf

MACHINE SERVICE - trained to service all clean, oil, and adjust ten- your home. \$5. Compare Arbor at \$19.95. Why pay 426-8274 anytime. 12tf

CLOGGED SEWER Reynolds Sewer Service

Clean Sewers Without Digging Drains Cleaned Electrically

FREE ESTIMATES YEAR GUARANTEE Phone Ann Arbor NO 2-5277 Cleaning Is Our Business - Not a Sideline 38tf

JIM'S TAXIDERM Y

heads, small game, birds, fur rugs with head mounting, bags, novelties.

SPECIALIZING IN PHEASANTS

1960 OLD US-12 CHELSEA PHONE 475-2805 x22

G. G. HOPPER Building Contractors Phone GR 5-5581 Gregory 498-2148 40tf

COUPLE with no children like 2-bedroom unfurnished or apartment in Chelsea. References. Call (517) 851- between 9 a.m. and 5 p.m. or 51-8568 after 5:30 p.m. 19tf

LEASE - Shell service station, at Chelsea exit. Call 444- collect. x21

IDES and winter parties ing. Riding daily. Call Hills Ranch for appoint- 428-9452 after 5 p.m. 10tf

WANT ADS

PROFESSIONAL CARPET clean- ing service expanding to Wash- tenaw county. All sizes and types of carpets cleaned, day or nlyft. Call 428-7269 or (517) 622-4337 for free estimate. 52tf

CAR & TRUCK LEASING. For details see Lyle Chriswell at Palmer Motor Sales, GR 5-3271. 49tf

FEED MILL OPERATORS - Me- chanical skills, feed mill knowl- edge desirable. Medical, hospitali- zation and life insurance benefits, 8 paid holidays and liberal vaca- tion plan. Wage scale up to \$135 per week base. Apply in person at 11800 Chelsea-Dexter Rd. or call (313)-475-1386, Chelsea, Michigan. Honegger's Co. Inc. x19tf

LEHMAN WAHL Land Appraisal Residential and Farm

17037 West Austin Rd. Manchester, Mich. Area Code 813 428-8886 2tf

REDUCE EXCESS FLUIDS with Fluidex \$1.69. Lose weight with Dex-A-Diet capsules, \$1.98 at Chel- sea Drug. -23

FOR REAL DOLLAR SAVINGS be sure and see us before you buy any new or used car. Palmer Motor Sales, Inc. Your Ford Deal- er for over 50 years. 2tf

PATCHING and PLASTERING. Call 475-7489. 33tf

KNAPP SHOES For Cushion Comfort Robert Robbins 475-7282 48tf

WEDDING CAKE ORDERS now being taken at "The Cake Shoppe" Tecumseh. Let us make your wedding cake "special." Stop in and see us, or call 423-7733. x20

FIREWOOD FOR SALE - Season- ed oak and hickory cut to order. Will deliver. Ph. 475-1471. 15tf

XEROX COPIES made. Merkel Brothers. 41tf

PLANNING A NEW HOUSE? Get a figure from Tom Durant, Quality Builder. Local references. Call 1-434-3535. 20

ROBERT PATRICK for home im- provement, building and main- tenance. Ph. 428-8501. 45tf

Seamless Aluminum Gutters White, brown, black or green. WILSON METAL SHOP 428-8468, Manchester x24

SITTER WANTED - Starting in early evening. No house work or chores required. 475-2745 before 3 p.m. -20

Stockbridge Area EXCELLENT 142-acre farm with lovely 6-room home, 2 large barns, silos, etc. Fine location on 2 blacktop roads. Owner will consider dividing into two parcels with good land contract terms. Contact

HINES AGENCY (517) 655-2146 Williamston, Michigan 21

WANT ADS

KITCHEN HELP WANTED - Must be at least 18. Apply in person. Chelsea Restaurant. 10tf

FORMAL WEAR RENTAL SERVICE Proms - Weddings - Special Events 6 different colors.

Foster's Men's Wear 48tf

MEN'S DRESS & SPORT SHIRTS All new patterns Big selection. DANCER'S 20

SOMETHING NEW ALL TYPES of SIDING and ROOFING

"GET OUR FREE ESTIMATE" PHONE 475-1389

LaFontaine Construction & Development Corp. LICENSED BUILDERS Chelsea 19tf

Complete Body Repair Service Bumping - Painting Windshield and Side Glass Replacement

Free Pick-up & Delivery Open Monday Until 9 CONTACT DON KNOLL FOR FREE ESTIMATE

Village Motor Sales, Inc. IMPERIAL - CHRYSLER - DODGE - PLYMOUTH Phone 475-8661

Hours: 8 a.m. to 6 p.m. Tues. thru Fri. Until 9 Monday. 9 a.m. to 2 p.m. Saturday. x14tf

BABYSITTING in my country home. Cavanaugh Lake Rd. Ph. 475-8033. -28

ENGLISH SETTER, female, "Brandy", lost in Chelsea area around Schumaker and Waterloo Rds. Friday, Oct. 20. Reward offered. Call 1-676-4522, 1-381-4986. x20

CHELSEA EDUCATION ASSN. supports Hoffmeyer for Sylvan Township Treasurer. Paid Pol. Adv. 20

WANT ADS

FIVE FREE PUPPIES in exchange for good home. Alaskan Malamute and German Shepherd, 6 weeks old Nov. 13. 475-8283 after 6 p.m. x20

NOW Full Time Complete Body Shop Service Stop in For An Estimate

PALMER FORD 222 S. Main St. 475-3271 27tf

CUSTOM BUILDING LICENSED & INSURED FREE ESTIMATES

TOTAL CONSTRUCTION SERVICES - Residential, commercial and industrial - Garages - Remodeling - Additions - Aluminum Siding - Roofing - Trenching

SLOCUM CONTRACTORS & BUILDERS Serving Washtenaw County For Over 20 years 20700 OLD US-12 CHELSEA Phone 475-8321 or 475-7611 16tf

BIRD DOG, AKC Weimaraner pups, 3 males ready to go. 2786. x20

STOCKBRIDGE - Cheap living with an income unit upstairs. 2 bedrooms, living room, kitchen, dining room, and bath downstairs. Upstairs, with separate entrance, renting for \$120/month. On 3 lots. Total price, \$20,750. Flanegin Real Estate, Stockbridge, (517) 851-8144. 21

STOCKBRIDGE - 4 bedrooms on 1 1/2 lots. Large older home with good basement. Nice neighborhood. Flanegin Real Estate, Stockbridge, (517) 851-8144. 21

STOCKBRIDGE - Just reduced price. 3 bedrooms, newly re- decorated including carpeting on 2 1/2 beautiful landscaped lots. Close to schools. Flanegin Real Estate, Stockbridge, (517) 851-8144. 21

CONVENIENCE for man and dog. Vote Hoffmeyer for Sylvan Town- ship Treasurer. Pd. Pol. Adv. 20

FOR SALE - Two 8.55x14 tires, 3,000 miles on them, and two 5.5"x14 Chrysler product wheels. PH 475-7181. x20

FOR SALE - Large size Kelvin- ator refrigerator, freezer, top. \$75. Ph. 475-8733. evenings. -20

WHO? bought chair at 146 Park St. sale and failed to pick it up. Call 475-8733 evenings. -20

GARAGE SALE - Fri. and Sat., 10-5 p.m. Clothes, dishes, lamps, 2 bikes, pool filter and cover, gun, books, misc. 302 Congdon St. -20

WANTED - Women for house cleaning Saturday morning or high school girl 2 afternoons a week. Sugar Loaf Lake, 475-2818 evenings. -20

LOST - Gold cross on a chain. Lost at or junior high, Monday, Oct. 30. No value except sentiment. If found call 475-2539. 20

FOR RENT - 4-room apartment and garage. Ph. 428-8447 after 6:30 p.m. -20

TREAT rugs right. They'll be a delight if cleaned with Blue Lustre Rent electric shampooer. \$1. Dancer's. 20

FOR RENT - One-bedroom apart- ment in Chelsea. Partially fur- nished. Available Nov. 15. Phone 663-8953. 21

FOR SALE - AM-FM amplifier, turn table, 8-track recorder, speakers, \$350. 475-2393. -20

CHELSEA EDUCATION ASSN. supports Hoffmeyer for Sylvan Township Treasurer. Paid Pol. Adv. 20

VOTE HOFFMEYER for Sylvan Township Treasurer. (CEA-PAC) Pd. Pol. Adv. 20

WANT ADS

TOP-QUALITY custom craftman- ship at a price you can afford. Before you add on, re-model or re- roof, call me for a free low esti- mate on real old-fashioned, top- night work: Carpentry, roofing, Small or large jobs. Painting. Very fast. 428-8274 anytime. x12tf

Beginning Sept. 25, 1972 We Will Be Open Until 9 p.m. Every Monday for Sales and Service

Automotive Rust Proofing Cars and Trucks

Village Motor Sales, Inc. IMPERIAL - CHRYSLER DODGE - PLYMOUTH Phone 475-8661

Hours: 8 a.m. to 6 p.m. Tues. thru Fri. Until 9 Monday. 9 a.m. to 2 p.m. Saturday x14tf

Low Low Down Payment On New GOLD KEY MORTGAGES

For information ask your Realtor or call 668-7655.

Ann Arbor Federal Savings Equal Housing Lender x37tf

FOR SALE - Dodge Coronet, 4- door, vinyl top, power steering and brakes, V-6 automatic. Good condition. Call 475-7273 after 6 p.m. 20

AKC German Shepherd puppies. Reasonable. Good watch dog. 1-517-851-8435. Chelsea area. -20

EVINGER REAL ESTATE, Dex- ter, 426-8286, 426-8518. x18tf

Ladies Robes, Gowns and Pajamas Big, Big Selection Now All New at DANCER'S 20

JIM HOFFMEYER for Sylvan Township Treasurer. (CEAPAC) Pd. Pol. Adv. 20

FLORENCE BEIER is concerned. she will listen to you, and will represent you honestly in the State Legislature. Vote Beier, 23rd District. Paid Political Ad. -x20

CEAPAC ENDORSES Jim Hoff- meyer for Sylvan Township Treasurer. Pd. Pol. Adv. 20

PICKUP CAMPER TOPS - Special \$89.95, \$139.95, and \$189.95. Insulated and paneled, 31 inch, reg- ular \$299.95, now \$249.95. 25 to choose from. All colors. Kaufman Sports Center, 1011 Lansing Ave., Jackson. (517) 181-4264. x21

ELECTRICAL WIRING of all types New and rewiring. Ph. 428-4855. x20tf

FOR SALE - Snowmobile trailers, doubles, tilt and swing, special \$149.95. All aluminum doubles, \$179.95. Kaufman Sports Center, 1011 Lansing Ave., Jackson. (517) 787-4264. x21

FOR SALE - Baby crib and mat- tress. Gas dryer. Ph. 475-5561. x20

DEPENDABLE TREE SERVICE, trimming cutting and removal. Free estimates. 428-4110. -x23

FOR SALE - 1968 Ford pick-up with camper, new tires. Call 426-4049. -x20

FOR SALE - Indian cents, post- cards, books, foreign coins, Australian opals, and other arti- cles. Lawrence E. Guinan, 1571 Sugar Loaf Lake. x20tf

WANTED - Man with experience or no experience to operate or learn to operate water well drill- ing machine. Call for interview appointment, 428-4720. x21

VOTE HOFFMEYER for Sylvan Township Treasurer. (CEA-PAC) Pd. Pol. Adv. 20

MINI-BIKE CLOSE-OUT - Regu- lar \$129.95, now \$99.95. Regular \$189.95, now \$139.95. 35 mini-bikes and mini-cycles, with savings up to \$100. Three-wheel mud-bugs ATV's for winter and summer, 8- horse electric start, regular \$599.95 now \$439.95. 5-horse, regu- lar \$429.95, now \$289.95. Parts and service on all makes of mini-bikes. Kaufman Sports Center, 1011 Lan- sing Ave., Jackson. (517) 181-4264. x21

CHLSEA FINANCE CORP. \$25 to \$1,500 For Any Worthwhile Purpose

See or Call FRANK HILL at 475-8631

111 PARK STREET CHELSEA, MICH.

WANT ADS

FOR SALE - 1 acre building sites, Chelsea area. Phone 475-2828. 10tf

CALL FRANK for all your carpet cleaning jobs, morning or week- end. Needs only 3 hours to dry. Only 10c per square foot. Phone now for free estimate, 761-4338. All work guaranteed. 33tf

FOR SALE - Young maple tree from 8 to 12 feet tall, \$1 to \$3. 426-5582. -x20

TRENCHING - 4" to 18" wide, 0' to 6' depth, footings, drain lines, water and electrical lines. Will in- stall. Ph. 475-7611. 11tf

FOR SALE - 2 Ski Whiz snowmo- biles, 1970 350 SS electric start and 1971 500 SST. Both in excel- lent condition. Phone 475-8005. x19tf

1949 DESOTO, 4-dr. black sedan. 48,000 original miles. Real good condition. Original tires. Another '49 Desoto for parts. They both go together. 1-878-3825. x19tf

FOR SALE - Anjou and Bosch pears, sweet apple cider made fresh every Friday. Czaplak Orch- ards, 1817 Rank Rd. 7 miles west of Chelsea off Old U.S. 12. -x20

FOR SALE - Pie pumpkins, squash, walnuts and hickory nuts. Free kitten to good home. Phone 428-8404. x21

FOR SALE - Hoover Dial-A-Matic vacuum cleaner, 6 months old. Ph. 475-2850. x20

ALLSTATE INSURANCE AUTO - BOAT - COMMERCIAL LIFE - HEALTH - HOME Phone Evens. or Week-ends for N. H. MILES, Agent GR 5-8334 44

Wedding or Anniversary? Wedding and reception invitations available in wide range of styles and prices.

10% DISCOUNT on all list prices for wedding stationery. Come in and let us advise you on your needs.

The Chelsea Standard 300 N. Main Ph. GR 5-8581 2

GARAGE SALE - 835 Washing- ton, Chelsea. Washer, dryer, small game shotgun, typewriter, monk cape snow tires, mattress, buggy, hobby horse and books, clothing, etc. Nov. 2 to Nov. 11. 475-2003 or 475-8314. x20

CEAPAC ENDORSES Jim Hoff- meyer for Sylvan Township Treasurer. Pd. Pol. Adv. 20

HOUSE FOR SALE at Rush Lake. 3 bedroom. Ph. 475-2383 or 449-2522. x20

FOR SALE - Sewing machine trade-ins. Singer "Touch and Sew", \$219.95. Singer "Touch and Sew", \$49.95. Singer "Golden Touch", does everything, \$99.95. Elma open arm automatic, \$69.95. Singer automatic, \$69.95. 25 used machines from \$19.95 to \$89.95. Kaufman Sewing Machines and Fabrics, 1011 Lansing Ave. (517) 181-4264. x21

CONVENIENCE for man and dog. Vote Hoffmeyer for Sylvan Town- ship Treasurer. Pd. Pol. Adv. 20

HAMMOND ORGAN teachers wanted to teach in their own homes. Call Grinnell Brothers, Ann Arbor, 682-6687. 84tf

NO HUNTING SIGNS Now available at Chelsea Standard 46tf

HAVE ROOM for one lady of any age in a three-bed care home. (517) 851-8896. x21

HELP WANTED - Cook and kitchen help. Full time. Apply at Chel- sea Methodist Home. x21

MOBILE HOME and 2.01 acres for sale. Pond, out-buildings, on Catholic Church Rd., Stockbridge. Ph. (517) 589-4011. -x21

SIX FEEDER CATTLE, 600 lbs. Grain fed. 1749 Dancer Rd. Call 475-2398. -x20

FOR SALE - 55 gallon, used oil drums. Free delivery on paid orders within village limits. Call or stop in Harper Pontiac Sales, 118 W. Middle St., Chelsea. 475-1308. x21

1972 DIAL AND STITCH \$51.50 left in layaway. Sewers stretch material. Comes with a walnut sew table. Beautiful pastel color, full size head. All built-in to zig- zag buttonholes, overcast makes fancy stitches and winds the bob- bin automatically. Only \$51.50 cash or terms. Terms arranged. Trade-ins accepted. Call Ypsilanti collect 483-4329 9 a.m. to 9 p.m. Electro Grand. 20

1972 HOOVER \$23.45 - Nice 2-tone Hoover cleaner, used just a few times. All cleaning tools included. Only \$23.45 cash or terms. Call Ypsilanti collect 483-4329 9 a.m. to 9 p.m. Electro Grand. 20

FOR SALE - 1967 Ford station wagon. Excellent condition, \$500. Ph. 475-8852. x20

1968 OLDS CUTLASS convertible for sale. Nice car. Amxious to sell. Make an offer. 138 Van Buren. 475-1213. x20

FOR SALE - 1968 8-cylinder Chevy pickup, heater, radio, low mile- age, good condition. \$850. By owner. 475-1928. x20

NO HUNTING or Trespassing Signs. 7 cents each or 20 for \$1. 475-1015. x20

WANT ADS

USED CARS - 1968 2-door Ply- mouth Fury I, \$395. 1969 Chevy 4-door station wagon. Low mile- age. \$695. Call after 6 p.m. 426-4876. x20

JIM HOFFMEYER for Sylvan Township Treasurer. (CEAPAC) Pd. Pol. Adv. 20

FOR SALE - Barbie and Francie doll outfits. 75 cents and up. Call 426-4721. -x21

FOR SALE - Beagle. Beautiful registered female, 20 months old. Parents field and show champs. 475-8933. -20

THREE KITTENS, white and gray, free to good home. Call 475-7365. 19tf

THANK YOU My sincere thanks to all my relatives and friends for the many acts of kindness, messages of sym- pathy and memorials given in memory of my father. Also, thanks to the Rev. Warner H. Sie- bert for his prayers and comfort- ing words. Your thoughtfulness will always be remembered. Ruth Loeffler.

THANK YOU The family of Clair Smith wishes to express their appreciation and gratitude to all our relatives, neighbors and friends for their many kindnesses during our time of sorrow. Special thanks to the Staffan Funeral Home, the Chel- sea Greenhouse, the Rev. Clive Dickens, Chrysler Proving Grounds for the cars and drivers. To all the friends and relatives who donated food, and the Ladies of Wm. Sparks. Disabled American Vet- erans Auxiliary No. 10 of Jackson who cooked and served our dinner. Jennie Smith Mr. and Mrs. Byron Smith Mr. and Mrs. Herman Reed Mr. and Mrs. David Thomas Mr. and Mrs. Donald Davis

TODAY'S THOUGHT

By LOUIS BURGHARDT.

Election Day is almost here. As in every pre-election period claims and counter-claims have been heard . . . Half truths and exaggerations . . . Allegations, accusations and denials . . . Loud mouths, clenched and shaking fists . . . Intuendoes and insults . . .

An almost 200 year old unique document - the Constitution of the United States - permits this. More importantly, it permits all of us to believe or disbelieve what we want. And still more important yet, it permits us the privilege and power to vote as we wish. There is no such thing as a controlled vote in our country. No one, absolutely no one but yourself can control your vote. Controlled votes are NOT permissible or possible.

On Election Day you accept or reject the pleas and pressures. You have a freedom of choice. No one can impair your freedom to vote as you wish. Go to the polls. Vote. No one was ever elected, no issue was ever decided by STAY-AT-HOME PEOPLE!

BURGHARDT FUNERAL HOME, 214 East Middle St., Chelsea, Mich. Phone 475-1551.

SPECIALS

ECKRICH ALL-MEAT Hot Dogs . . 1-lb. pkg. 71c

U.S. NO. 1 MICHIGAN Spy Apples . . 4-lb. bag 45c

13-OZ. CAN PLANTER'S Mixed Nuts 77c

10 1/2-OZ. CAN CAMPBELL'S Mushroom Soup . 3 for 44c

15-OZ. PKG. LAY'S Potato Chips 62c

KUSTERER'S FOOD MARKET DIAL 475-2721 WE DELIVER

LAST PAYMENT

on 1972

CHRISTMAS CLUB ACCOUNTS

will be due on or before

SATURDAY, NOV. 4

CLOSED TUESDAY, NOV. 7 in Observance of Election Day.

CHELSEA STATE BANK

Member Federal Reserve System EDIC Member Federal Deposit Insurance Corp.

OPEN FIRST SHOWING in CHELSEA SAT. and SUN., 1 to 5 p.m.

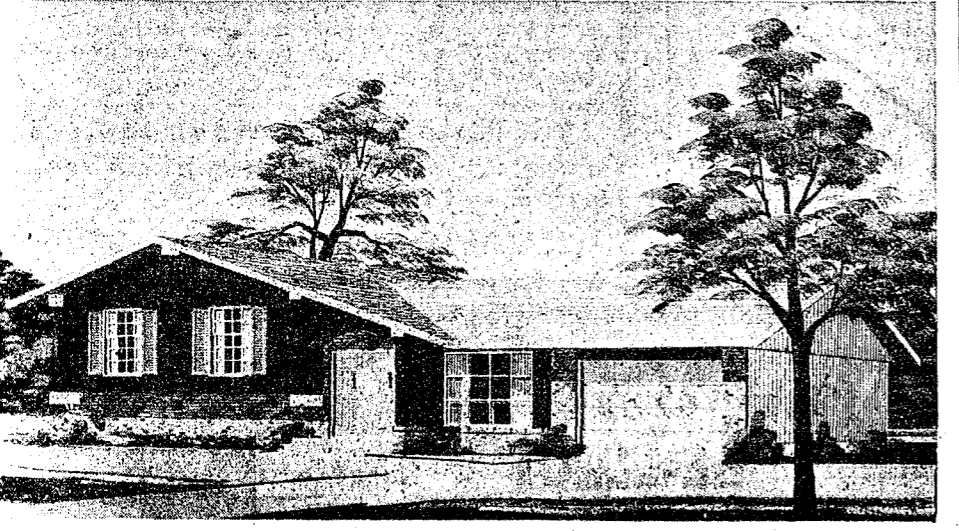

FOR SALE: NEW 3-BEDROOM TRI-LEVEL Now Under Construction

- ★ 2-Car Attached Garage
- ★ 1 1/2 Baths
- ★ Fully Carpeted
- ★ Range, Refrigerator, Dishwasher
- ★ Maintenance-Free Exterior
- ★ Complete with Storms & Screens
- ★ Full Basement
- ★

Political Pot Boils . . .

(Continued from page one)

Each voter has two votes to cast for members of the State Board of Education. The candidates are: Charles E. Morton and Gurnee Salas (D), William A. Sederburg (R), Edmund F. Vandette (R), Mary G. Calder and Fredrick S. Kline from the American Independent party, Thomas E. Girard and Edgar Thomas from the Socialist Labor party, and Edward L. Jones from the Human Rights party.

Two votes may also be cast in the contest for the Board of Regents of University of Michigan. Contenders are: Marjorie Lansing (D), Thomas A. Roach (D), Deane Baker (R), Lawrence

B. Lindemer (R), and Vito J. DeLisi and Joseph Toth of the Socialist Labor party.

Voters may choose two from these candidates for the Board of Trustees of Michigan State University: Tom Downs (D), Donna O'Donnell (D), Aubrey Radcliffe (R), Jack M. Stack (R), James Horvath and Frank Troha from Socialist Labor party, and David W. Brinn of the Human Rights party.

Running for the Board of Governors of Wayne State University are Michael A. Einheuser (D), Kathleen Strauss (D), Wilber M. Brucker, Jr. (R), Kurt R. Kydel (R), Terry Lindsay and Lowell Miller of the Socialist Labor party, Peggy Goldman of the Communist party, and Peter E. Mo-

Alpine of the Conservative Party of Michigan.

The voters will choose either George Wahr Sallade (D) or William F. Delhey (I) for prosecuting attorney. For the position of Sheriff, Frederick J. Postill (D), Harold J. Owings (R), and Douglas J. Harvey (Independent), are running.

The choice is between Duke L. Armstrong (D), Robert M. Harrison (R), and Stuart R. Norman (American Independent) for County Clerk. Hilary E. L. Goddard (D) and Sylvester A. Leonard (R) are running for County Treasurer. Alvin A. Kushner (D) and Patricia Newkirk Hardy (R) are competing for the Register of Deeds position.

Jerome K. Fulton (D) and Richard Wanty (R) are running for Drain Commissioner. Jay L. Bradbury is running unopposed for County Commissioner.

In Sylvan township, voters must choose between Maurice J. Hoffman (D) and Fred J. Schaft for supervisor. Sylvan township clerk will be either Daniel J. Murphy (D) or Michael R. Erskine (R). James F. Hoffmeyer (D) and Fred W. Pearsall (R) are running for Sylvan township treasurer. George A. Merkel is running unopposed for township trustee position.

In Lyndon township, Republican candidate Reinhardt will run against Democrat Lewis for the office of supervisor. Republican candidate White will run unopposed for the township treasurer position. Democrat Thomas Lewis will be elected to the trusteeship, since he has no opposition.

The ballot also gives voters the opportunity to vote for Justices of the State Supreme Court. The voter may cast votes for two of the following: Democratic candidates, Charles L. Levin, William A. Ortman, and James S. Thorburn; Republican candidate, William J. Beer; Vincent J. Brennan and Mary Coleman; and American Independent Party candidates, Robert L. Evans, Zolton Ferency and Horace W. Gilmore.

T. John Lesinski is running unopposed for the non-partisan Court of Appeals judgeship in the First District.

Choices for the 23rd Circuit Court judgeship are Democrats W. J. Elden and Shirley J. Burgoyne, and Republicans Patrick J. Conlin and Edward D. Deake. The voter can vote for two.

Francis L. O'Brien is running unopposed for the non-partisan Probate Court judgeship.

Voters may cast one vote for Robert L. Shankland (D) or Henry D. Afkison (D) who are running for judge of the 14th District Court.

Voters may choose three of the following candidates for Community College District Trusteeships: Sally Buxton (D), Richard C. Real (D), Ann Cleary Heck (D), Robert C. Ressler (R), and Frank L. Sampson (R).

The polls open from 7 a.m. to 8 p.m. Tuesday at the township halls.

Polls Open at 7
(Continued from page one)

If sudden sickness, disability, or death in the family prevents one from going to the polls on Nov. 7, he may apply for an absentee ballot until 4 p.m. on election day.

AGRI. ENTREPRENEURS
Mr. and Mrs. Arthur Schairer were hosts to the members of the Agricultural Entrepreneurs at their home recently.

Keith Bradbury, chairman, called the meeting to order with the pledge to the flag and Farm Bureau Creed.

The secretary's minutes were read and approved with 12 families answering to the roll call. Reports were given by the Minute-man and package reporter, followed by a discussion on "Farm Platform." A tape was heard giving both sides. Discussion followed. Meeting adjourned.

The next meeting will be held Thursday, Nov. 16, with Mr. and Mrs. Raymond Schairer as hosts.

Bulldog Grid Team Downs S. Lyon, 28-6

(Continued from page one)

touchdown. The board showed Chelsea 14, South Lyon 6, at half-time.

The Bulldogs blasted through the second half, scoring twice with runs of 30 and three yards by Guster and Lancaster, respectively. The ferocious Bulldog pack kept the Lions at bay.

Linebacker Tim Lancaster led the defense with his 10 tackles. Jeff Van Riper and Jeff Marshall each stopped seven opponents. Chuck Foytik trapped six Lions, while Dan Houle brought down five.

The Bulldogs were quick to capitalize on South Lyon weaknesses. Jeff Marshall recovered a Lion fumble, while Mike Merkel and Bruce Guster each intercepted a pass.

Dave Tucker, Jeff Schmidt, John Tandy, Dan Houle, Randy Young, Mike Nadeau and Jeff Van Riper built the powerful Chelsea offensive wall.

This most recent victory leaves Chelsea with a season record of 5-2. Friday the Bulldogs travel to Milan for their last Southeastern Conference contest of the season. Chelsea's standing in the league rides on this game since the two clubs are now tied for third place.

The new Milan field is located by Milan's middle school. Take the Carpenter Rd. exit off of US-23, and turn right on Dexter St. A right at the four-way stop at the intersection of Dexter and County St. will eventually lead into Main St. Follow Main St. west until it intersects with Platt Rd. at the Sunoco station. Turn left on Platt, go over the bridge, and watch for the middle school.



Mrs. Fernando Palacios

Jo Ann Barnett, Fernando Palacios Wed at Assembly of God Church

The First Assembly of God of Chelsea was the setting Saturday, Oct. 28, for the wedding of Jo Ann Barnett and Fernando Palacios. The pastor of the church, the Rev. Thode B. Thodeson, officiated at the ceremony.

The bride is the daughter of the

late Mr. and Mrs. Robert Barnett. The bridegroom's parents are Mr. and Mrs. Jose G. Palacios.

A reception followed the ceremony in the church service center where two solos were sung by Mrs. Mildred Gurney. Miss Kathy Bilotta played the organ accompaniment.

Matron of honor was Dianne Palacios. Joseph Palacios, brother of the bridegroom, served as best man. Tim Johnson and David Stutzman acted as groomsmen.

The newlyweds have returned from their honeymoon in northern Michigan. They will reside on W. Middle St., Chelsea.

Named to Fortune Industries Board

Kenneth E. Stone, 46, has been elected a member of the Board of Directors of Fortune Industries, Chelsea, at a meeting of the Board of Directors on Oct. 24.

Prior to joining Michigan Seamless Tube Co. as treasurer in 1970, Stone was affiliated with a public accounting firm, the White Motor Co., and Lear Jet Corp.

Following his attendance at Western Reserve University, he served five years in the United States Navy in Finance Center.

(Paid Advertisement)

JUDGE

SANDY Elden

Judge Elden
Faces
Tough Decisions...
By Making Them.
**ELECT HIM TO
CIRCUIT
COURT**

ACTIVE AT OLIVET

A Chelsea area resident, Kathryn Schafer, daughter of Mr. and Mrs. Robert Norman Schafer, of 1575 Pierce Rd., is a member of the Olivet College Choir. Kathy

is also a member of the orchestra, the woodwind quintet and the college band.

Telephone Your Club News To GR 5-3581.

GENERAL ELECTION

To the Qualified Electors:
NOTICE IS HEREBY GIVEN,

That a General Election will be held in the

TOWNSHIP OF DEXTER

County of Washtenaw, State of Michigan

on

TUESDAY, NOVEMBER 7, 1972

AT THE PLACE OR PLACES OF HOLDING THE ELECTION IN SAID TOWNSHIP AS INDICATED BELOW, VIZ:

ALL PRECINCTS

FOR THE PURPOSE OF ELECTING THE FOLLOWING OFFICERS, VIZ:

- NATIONAL** President and Vice-President of the United States
- CONGRESSIONAL** United States Senator, Representative in Congress.
- LEGISLATIVE** State Representative
- STATE** Two Members of the State Board of Education, Two Regents of the University of Michigan, Two Trustees of Michigan State University, Two Governors of Wayne State University.
- COUNTY** Prosecuting Attorney, Sheriff, County Clerk, County Treasurer, Register of Deeds, Drain Commissioner, Surveyor, County Commissioner and such other Officers as are elected at that time.
- TOWNSHIP** Supervisor, Clerk, Treasurer, 1 Trustee.

AND ALSO ANY ADDITIONAL OFFICERS THAT MAY BE ON THE BALLOT.

AND ALSO TO VOTE ON THE FOLLOWING NON-PARTISAN OFFICERS, VIZ:

- TWO JUSTICES OF THE SUPREME COURT
JUDGE OF THE COURT OF APPEALS
TWO CIRCUIT COURT JUDGES
PROBATE COURT JUDGE
TWO DISTRICT COURT JUDGES
THREE MEMBERS BOARD OF TRUSTEES WASHTENAW COMMUNITY COLLEGE

AND ALSO TO VOTE ON THE FOLLOWING STATE PROPOSALS

- PROPOSAL A**
PROPOSAL TO CHANGE MICHIGAN TO DAYLIGHT SAVING TIME
- PROPOSAL B**
PROPOSAL TO ALLOW ABORTION UNDER CERTAIN CONDITIONS
- PROPOSAL C**
PROPOSAL TO LIMIT PROPERTY TAX FOR SCHOOL, COUNTY AND TOWNSHIP PURPOSES AND TO PROVIDE THAT THE LEGISLATURE SHALL ESTABLISH A STATE TAX PROGRAM FOR SUPPORT OF SCHOOLS
- PROPOSAL D**
PROPOSAL TO REMOVE CONSTITUTIONAL BAN AGAINST GRADUATED INCOME TAX
- PROPOSAL E**
PROPOSAL TO ALLOW THE STATE TO BORROW \$266,000,000 FOR TUITION PAYMENTS AND BONUSES TO VIETNAM AND OTHER VETERANS

AND ALSO TO VOTE ON THE FOLLOWING COUNTY PROPOSITIONS:

- I. COUNTY CORRECTIONAL FACILITIES BONDING PROPOSITION
II. COUNTY SUBCENTER FACILITY BONDING PROPOSITION
III. COUNTY HUMAN RESOURCES CENTER (OLD MEDICAL CARE FACILITY) REMODELING BONDING PROPOSITION
ALSO ANY ADDITIONAL AMENDMENTS OR PROPOSITIONS THAT MAY BE SUBMITTED

Notice Relative to Opening and Closing of the Polls

ELECTION LAW, ACT 116, P. A. 1954

SECTION 720. On the day of any election the polls shall be opened at 7 o'clock in the forenoon, and shall be continuously open until 8 o'clock in the afternoon and no longer. Every qualified elector present and in line at the polls at the hour prescribed for the closing thereof shall be allowed to vote.

THE POLLS of said election will be open at 7 o'clock a.m. and will remain open until 8 o'clock p.m. of said day of election.

WILLIAM EISENBEISER, Township Clerk

(Political Advertisement)

Your Vote Is Important
RE-ELECT
PATRICIA NEWKIRK
HARDY
REGISTER OF DEEDS
REPUBLICAN

- ★ 26 Years Experience
- ★ Life-long Resident Washtenaw County
- ★ Attended Dexter Area Schools



GENERAL ELECTION

To the Qualified Electors:

NOTICE IS HEREBY GIVEN:

That a General Election will be held in the

TOWNSHIP OF LIMA

County of Washtenaw, State of Michigan

on

TUESDAY, NOVEMBER 7, 1972

AT THE PLACE OR PLACES OF HOLDING THE ELECTION IN SAID TOWNSHIP AS INDICATED BELOW, VIZ:

ALL PRECINCTS

FOR THE PURPOSE OF ELECTING THE FOLLOWING OFFICERS, VIZ:

- NATIONAL** President and Vice-President of the United States
- CONGRESSIONAL** United States Senator, Representative in Congress.
- LEGISLATIVE** State Representative
- STATE** Two Members of the State Board of Education, Two Regents of the University of Michigan, Two Trustees of Michigan State University, Two Governors of Wayne State University.
- COUNTY** Prosecuting Attorney, Sheriff, County Clerk, County Treasurer, Register of Deeds, Drain Commissioner, Surveyor, County Commissioner and such other Officers as are elected at that time.
- TOWNSHIP** Supervisor, Clerk, Treasurer, 1 Trustee, 1 Constable.

AND ALSO ANY ADDITIONAL OFFICERS THAT MAY BE ON THE BALLOT.

AND ALSO TO VOTE ON THE FOLLOWING NON-PARTISAN OFFICERS, VIZ:

- TWO JUSTICES OF THE SUPREME COURT
JUDGE OF THE COURT OF APPEALS
TWO CIRCUIT COURT JUDGES
PROBATE COURT JUDGE
TWO DISTRICT COURT JUDGES
THREE MEMBERS BOARD OF TRUSTEES WASHTENAW COMMUNITY COLLEGE

AND ALSO TO VOTE ON THE FOLLOWING STATE PROPOSALS:

- PROPOSAL A**
PROPOSAL TO CHANGE MICHIGAN TO DAYLIGHT SAVING TIME
- PROPOSAL B**
PROPOSAL TO ALLOW ABORTION UNDER CERTAIN CONDITIONS
- PROPOSAL C**
PROPOSAL TO LIMIT PROPERTY TAX FOR SCHOOL, COUNTY AND TOWNSHIP PURPOSES AND TO PROVIDE THAT THE LEGISLATURE SHALL ESTABLISH A STATE TAX PROGRAM FOR SUPPORT OF SCHOOLS
- PROPOSAL D**
PROPOSAL TO REMOVE CONSTITUTIONAL BAN AGAINST GRADUATED INCOME TAX
- PROPOSAL E**
PROPOSAL TO ALLOW THE STATE TO BORROW \$266,000,000 FOR TUITION PAYMENTS AND BONUSES TO VIETNAM AND OTHER VETERANS

AND ALSO TO VOTE ON THE FOLLOWING COUNTY PROPOSITIONS:

- I. COUNTY CORRECTIONAL FACILITIES BONDING PROPOSITION
II. COUNTY SUBCENTER FACILITY BONDING PROPOSITION
III. COUNTY HUMAN RESOURCES CENTER (OLD MEDICAL CARE FACILITY) REMODELING BONDING PROPOSITION
ALSO ANY ADDITIONAL AMENDMENTS OR PROPOSITIONS THAT MAY BE SUBMITTED

Notice Relative to Opening and Closing of the Polls

ELECTION LAW, ACT 116, P. A. 1954
SECTION 720. On the day of any election the polls shall be opened at 7 o'clock in the forenoon, and shall be continuously open until 8 o'clock in the afternoon and no longer. Every qualified elector present and in line at the polls at the hour prescribed for the closing thereof shall be allowed to vote.

THE POLLS of said election will be open at 7 o'clock a.m. and will remain open until 8 o'clock p.m. of said day of election.

LEILA C. BAUER, Township Clerk

You're convinced.

Doug Harvey is the man.

He may not be running on your party's ticket, but he'll get your vote.

Here's how to split your ticket:

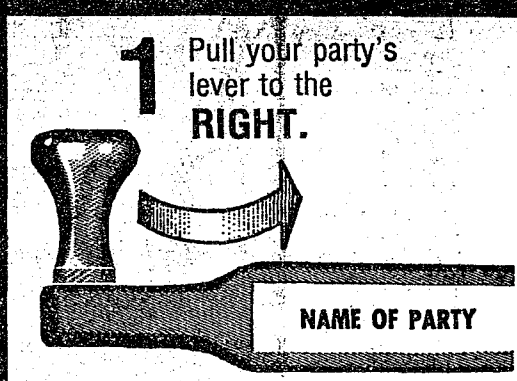

2 PUSH UP the pointer over the party candidate for **SHERIFF** (Cover the X.)

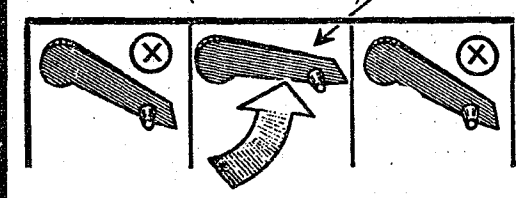

3 PULL DOWN the pointer over Sheriff Doug Harvey's name.

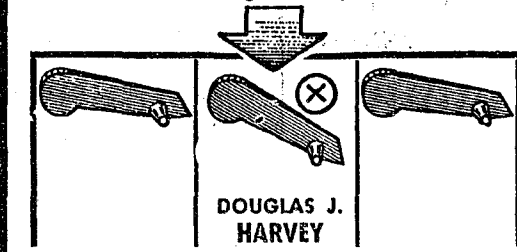

ON NOVEMBER 7,

VOTE
HARVEY
INDEPENDENT SHERIFF

JUDGE SANDY Elden

Judge Elden
Faces
Tough Decisions...
By Making Them.
**ELECT HIM TO
CIRCUIT
COURT**

Valid Political Advertisement

Nut Gathering Time Is Here

Now's the time to hunt for Michigan black walnuts, butternuts, hickory nuts and papaws, says Dr. J. Lee Taylor, Michigan State University horticulturist and member of the Michigan Nut Growers Association.

Native nuts and minor fruits, which grow primarily in southern Michigan, may be gathered through October and early November.

Members of the Michigan Nut Growers Association and other domestic nut growers are also harvesting Chinese chestnuts, Persian walnuts and heartnuts. They also grow filberts, black walnuts, butternuts, hickory nuts and minor fruits such as papaws, persimmons and mulberries.

Before gathering the fruits of a wild nut tree, crack a few to make sure the kernels are full, Dr. Taylor advises.

For hulling and drying methods, obtain a free single copy of Extension Bulletin E-689, "Growing Nuts and Minor Fruits in Michigan" from your county extension office or the MSU Bulletin Office, P. O. Box 231, East Lansing 48823.

Store nuts in mesh bags in a cool place until ready to use. If black walnuts or butternuts become too dry, soak overnight in water. This softens the shell and makes kernels swell, so cracking is easier.

After cracking, refrigerate nut kernels in a tightly closed container to preserve flavor and keep oils from turning rancid. Nut kernels may also be frozen in airtight jars.

Papaws, called Michigan bananas because of their flavor, are now in peak season, but few are available this year. The green tree fruit, which is three to six inches in length and looks like a small cucumber, should be picked just as it begins to soften. If refrigerated in a single layer, papaws keep for two to three weeks. They may also be frozen but should be eaten at once when thawed.

For information about the Michigan Nut Growers Association, write Mrs. Robert Turner, 709 High Street, Charlotte 48813.

Bartlett Pears Now in Season

Bake, broil, glaze or fry fresh Michigan pears for a special treat, suggests Michigan State University Consumer Marketing Specialist Sharon Van Dyne.

Michigan Bartletts are in peak season through November, so now is the time to try new serving ideas, the specialist says.

When you buy pears, refrigerate ripe ones and leave others at room temperature to ripen. Pears are harvested green because they ripen better off the tree, the specialist explains. Tree-ripened pears have a coarse, gritty texture and less flavor.

Check ripening pears daily as they mature at different rates. Pears are ripe when they give slightly to pressure. If you plan to wait awhile before using pears, refrigerate green and ripen later.

One bushel or about 50 pounds of pears yields 20-25 quarts canned. There are about 3-4 medium pears in a pound.

Don't be misled by scars or surface blemish, the specialist advises. Many good pears have a highly russeted skin.

Federated Women's Clubs Plan Girls Town In-Gathering Saturday

The Michigan State Federation of Women's Clubs will hold its annual In-Gathering at Girls' Town, 330 Liberty St., Bellaire, Saturday, Nov. 4, from 1 p.m. to 4 p.m.

The Girls' Town Board of Directors invites all members of the Washtenaw county, the District, and State Federations of Women's Clubs to attend. The interested public is invited as well.

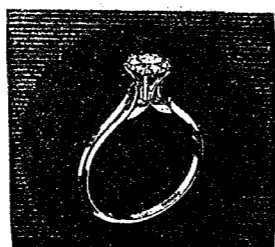

PERFECTO \$200
ALSO TO \$100

Pledge of Perfection

The Keepsake pledge of quality... guaranteed for color, cut and clarity and permanently registered.

REGISTERED
Keepsake
DIAMOND RINGS

WINANS JEWELRY

Rings enlarged to show detail.
Trade-Mark Reg.



Mr. and Mrs. Joseph T. Merkel

Observing 50th Anniversary

After 50 years of married life, Joseph T. and Florence Merkel will be feted by their children at an open house Sunday, Nov. 5, at the Wolverine Bar.

The celebration will commemorate that election day, Nov. 7, 1922, when they were married at old St. Mary church in Chelsea.

The ceremony was conducted by the Rev. Father Henry Van Dyke. The couple was attended by Miss Blanche Werkner, now Mrs. Sylvester Weber, and Norbert Merkel, cousins of the bride and bridegroom.

The Merkel children are Mrs. George (Monica) Gagliardi of Huntington Beach, Calif.; Joseph, Jr., and Thomas of Owosso, and George of Chelsea.

The couple has 25 grandchildren and seven great-grandchildren. Merkel is retired after many

years of farming in Sylvan township. He now operates the Sylvan Hotel. He has earned the third and fourth degrees in the Knights of Columbus. He is also a member of the Chelsea Fair Board, and the Sylvan Township Planning Commission.

Mrs. Merkel is a member of St. Mary's Altar Society, the Legion of Foreign Wars Auxiliary and the American Legion Auxiliary.

YOUNG HOMEMAKERS

Young Homemakers took part in a plastics party Thursday, Oct. 28, at the Lima Community Hall. There were 30 members attending. Refreshments were served by hostesses, Elsie Heller, Shirley Trinkle, Diane Horning, and Pat Flinn.

The next meeting, Nov. 16 at Arlene Bareis' home, will feature a candle-making demonstration.

Co-Op Nursery Council Reveals Fall Festival Plans

Every year around this time, the Huron Valley Council of Co-operative Nurseries offers ideas to mothers who may be at the end of their rope when it comes to new ideas with which to entertain their children.

This year, at Zion Lutheran church, Ann Arbor, on Nov. 11, curious persons may attend the fall festival which suggests "things to do for kids, and ways to live with them."

There will be workshops on Christmas crafts for children, on cooking with children, and on story-telling techniques. There will also be classes on puppetry and music for pre-schoolers, plus ideas on child management, and dealing with childhood problems.

The festival, itself will begin at 8:45 p.m., Nov. 11 at the church at 1501 W. Liberty St., Ann Arbor, but the registration deadline is this Saturday. For information and registration forms call 434-0448.

Telephone Your Club News
To GR 5-3581.

Apple Supply Good For Most Varieties

If the old adage holds true, it'll cost you about a nickel a day to keep the doctor away this fall, according to Michigan State University Marketing Specialist Maryann Beckman.

You'll pay four to seven cents each for Michigan apples this year, depending on the variety, the specialist reports.

Prices range from 49 to 79 cents per four-pound bag, depending on variety. Delicious will cost the most, with supplies down 25 percent from a year ago. Jonathan are down 5 percent, while Northern Spy supplies are up 5 percent. There are 12 percent more McIntosh this year.

About three average-sized apples make a pound, so there are about a dozen apples per four-pound bag.

CORRECTION

Organist Dwight Bolanowski is a graduate with the class of 1972 from Chelsea High. He has two married sisters, and is now in training at Great Lakes Naval Training Center. His address is Bolanowski, D.F., 377-60-1999, Co. 491, 1st Reg., 13 Bat., RTC, Great Lakes, Ill. 66088.

WRIGHT - HOULE: Mr. and Mrs. Donald L. Wright of 728 S. Main St., announce the engagement of their daughter, Brenda Kay, to Rodney Houle, son of Mr. and Mrs. Robert Houle of 315 Taylor Lane. The bride-to-be is a junior in Chelsea High school. The future bridegroom is a 1969 graduate of Chelsea High and is now employed with Doug's Painting and Decorating in Chelsea. The couple plan a June wedding.



If you haven't been in the Tailfeather Boutique lately, do stop in and see our new arrivals of:

- ★ CHRISTMAS CARDS & GIFT WRAPPING
- ★ COMPLETE CARD LINE
- ★ MANY SCENTED CANDLES AND RINGS
- ★ YARNS, HOOKED RUGS, NEEDLEPOINT & CREWL KITS
- ★ MANY OTHER ITEMS

TAILFEATHER BOUTIQUE

A FUN PLACE TO SHOP

105 N. Main, Chelsea

Phone 475-2512

Some of Judge Sandy Elden's most courageous decisions have come back to his doorstep.

Recently, vandals defaced Judge Sandy Elden's home. The nature of the defacement — stenciled designs of the marijuana leaf painted on his house, sidewalks and driveway — is proof enough that this destruction of private property is in protest to Judge Elden's recent decision concerning Ann Arbor's marijuana ordinance. He declared the bizarre and highly permissive ordinance unconstitutional...because it was in direct conflict with state statutes.

His decision took courage.

Sandy Elden has been threatened before...and he knows full well the volatile nature of radical factions in our society. Yet he made his decision confidently...and he stands by it...even in the face of unreasonable pressure.

You can keep Judge Elden's brand of courage...and his ability to chart a strong course for justice...working for you. Join in supporting Judge Sandy Elden for Circuit Court.

Elect Judge Sandy Elden to the Circuit Court on November 7.

Judge Elden faces tough decisions...by making them. —

Paid for by citizens to elect Judge Sandy Elden to the Circuit Court—Chairman, Donald H. Kenney

Ruby Bauer
Donald Bayer
Mr. and Mrs. Norman Bauer
Virginia Blanchard
Mr. and Mrs. LeRoy Buss
Mr. and Mrs. Richard Buss
David Colquhoun
Mr. and Mrs. James Daniels
Mr. & Mrs. A. Fleischmann
Sylvia Ford

Mr. and Mrs. Robert Foster
Arlene Grau
Mr. and Mrs. Kenneth Haist
Mr. & Mrs. Richard Anderson
Mr. and Mrs. Vernon Casad
Mr. and Mrs. William Dittmar
G. Paul Frisinger
Joyce Gardner
M. A. Bowen
Mr. and Mrs. Robert Schlupe

Gwen Schrader
Robert Kushmaul
Mary Lantis
Elliot Lounsbury
Mr. & Mrs. Raymond Manzel
Karol Morris
Mr. & Mrs. Loren Koenigter
Mr. & Mrs. Harold Powers
Frieda Schneider
Dorothy VanRiper

Jack H. Wellnitz
Leslie Eisenbeiser
R. W. Spaulding
Ann Arbor Fire Fighters Assc.
Huron Valley Central Labor
Council of the AFL-CIO
Washtenaw County Building
Trades Council

Magic Mirror Beauty Salon

Open Tuesday thru Friday
9 a.m. to 9 p.m.
Saturday, 8 a.m. to 3 p.m.
PHONE 665-0816

VILLAGE BEAUTY SALON

LORETTA - CINDY - EULA
JANICE - CAROL

107 N. MAIN
Evenings By Appointment
OPEN MONDAY THRU SATURDAY

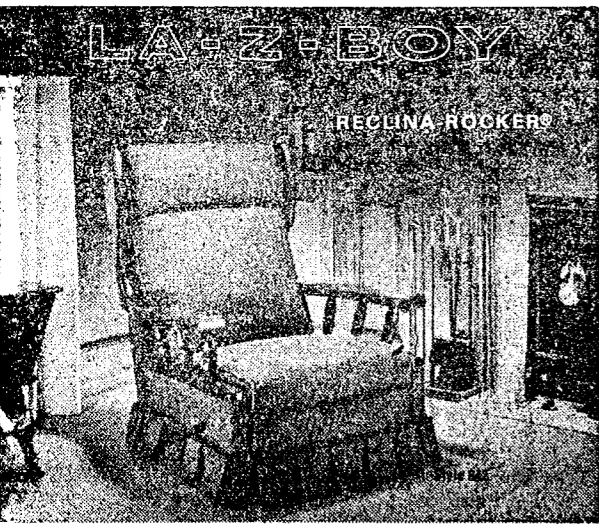

This chair is destined to be sought after by every member of your family. The generous proportions are enhanced by the burnished dark pine finish of the wood accents. It is fully reclining. It's the rocker that doesn't look like a rocker. La-Z-Boy's exclusive Comfort Selector's three-position

leg-rest can be easily adjusted with or without reclining the chair. This gracious styling is certain to add charm and warmth to your home. A selection can be made from hundreds of attractive decorator colors and fabrics, most of them treated with Scotchgard Fabric Protection.



Merkel Home Furnishings

Open Mon. & Fri. Until 9

Ph. 475-8621

Community Calendar



Chelsea Community Farm Bureau, Wednesday, Nov. 8 at 8 p.m., at Sylvan Town Hall. Hosts, Reuben Lessers and Norman Hinderers.

Regular Communication of Olive Lodge No. 156 F&AM, Tuesday, Nov. 7, 7:30 p.m.

American Legion Auxiliary Tuesday, Nov. 7 at 8 p.m., at home of Mrs. Walter Bolanowski, 542 Oakdale.

Regular meeting, Olive Chapter No. 108 on Nov. 8 at 7:30 p.m., at Masonic Hall.

Thursday, Nov. 2, Social party for Chelsea Senior Citizens, 7 p.m., at the Korner House.

Rachel Chapter of the Congregational church Nov. 3, 1 p.m., at the church. Mrs. Hazel Spaulding, hostess. Work on bed pads.

Association for Children with Social and Learning Difficulties Tuesday, Nov. 14, 8 p.m., at Trinity Lutheran church, 1400 W. Stadium Blvd., Ann Arbor. Special education and learning difficulties consultants from the Washtenaw Intermediate School District, Ann Arbor school and Rackham school will discuss what schools are doing for children with learning difficulties. All interested teachers, parents, and other professionals are invited.

Chelsea Rebekah Lodge meets first and third Tuesdays, at 7:30 p.m. A social meeting will be held Nov. 14, at 8 p.m. Guests are invited.

Lima Center Study Group, Wednesday, Nov. 8, 10:30 a.m. home of Elsa Pettibone, 2220 N. Dancer Rd. Lesson, "Parental Responsibility Under the Law," given by Diane Davis of Washtenaw County Sheriff's Department.

Washtenaw Audubon Society film series starts Sunday, Nov. 5 at Pioneer High school, Ann Arbor, 2 p.m. Tickets available at the door. First film entitled "Kalahari Safari," by Cleveland Grant.

Chelsea Co-Op Nursery has two openings in January, 1973 for the three-year assist morning session. Anyone interested contact Sherie Roberts, 475-8904.

Special attention to Chelsea Co-Op Nursery school alumni. The nursery is now taking applications for the 1973-74 sessions. Alumni have priority until Jan. 1. Anyone interested in registering their child should contact Virginia Harvey, 475-2052.

St. Mary's Roast Beef Dinner, Nov. 5. Advance tickets from Rose Ruth Zeeb, 529 McKinley, 475-2475.

Hot meal service brought to home of elderly or disabled. Available seven days a week to people living in the Village of Chelsea. For more information call 475-2923 or 475-8014.

Cavanaugh Lake-North Sylvan Grange, with Mr. and Mrs. Roy Kalmbach, 17516 Fahrner Rd., Nov. 7, for a pot-luck dinner at 12:30 p.m. Bring dish to pass and own table service.

Kinder Klub meeting, Nov. 14. Meet at Sylvan Town Hall at 7 p.m. Meeting follows at home of Mrs. Carol Hoffman.

Medical Careers Rally, Nov. 4, in Huron High school cafeteria, Ann Arbor, 9 a.m. to 12 noon. All area students invited. Free.

Because of Elections, Sylvan Township Board meeting will be held Nov. 9, at 7 p.m. instead of Nov. 7, in Sylvan Township Hall.

Rogers Corners Farm Bureau group Friday, Nov. 10, at 8:30 p.m., at the home of Mr. and Mrs. Ernest Schiller.

Past Noble Grands Club, at Lenore Schmidt's, Nov. 9, at 12:30 p.m. for pot-luck luncheon.

Senior Citizens Sewing Club would like left-over cotton pieces for sewing quilts. Call 475-8058.

A new policy has been adopted by the library board. Please consult the library before bringing old books as gifts.

Chelsea High school Open House, Monday night, Nov. 6, 7:15. Look for map and schedules your child will bring home Thursday, Nov. 2.

Limaneers, at the home of Mrs. Douglas Kennedy, Thursday Nov. 2, dinner at 12:30 p.m.

World Community Day, Friday, Nov. 3, 12 noon at St. Paul United Church of Christ.

American Legion and Auxiliary hospital equipment available by contacting Don O'Dell at 475-8249.

Pap tests are free for all area women, Tuesday mornings, at St. Joseph Mercy Hospital, Ann Arbor. Call American Cancer Society office, 668-8857, for appointment.

Inquiries regarding the Chelsea blood bank may be directed to Harold Jones in the event that Mrs. Dudley Holmes is unavailable, or to Mrs. Pauline McKenna, American Red Cross in Ann Arbor, 971-5300.

A daughter, Jennifer Lynn, Oct. 21, to Mr. and Mrs. J. T. Almone, Atikokan, Ontario. Paternal grandparents are Mr. and Mrs. F. M. Almone, Thornhill, Ontario. Mrs. J. T. Almone is the former Catherine Taylor, daughter of Mr. and Mrs. R. K. Taylor, Chelsea.

If in doubt, do a favor for the person who refused to do one for you.

DEATHS

Mrs. J. V. Burg Dies Friday at Hospital Following Short Illness

Mrs. J. Vincent (Mary A.) Burg of 315 Wilkinson St., died Oct. 27, at Chelsea Community Hospital after a short illness.

May 13, 1890, she was born in Chelsea, the daughter of J. and Appalonia Zang Spinnagle. She married J. Vincent Burg Sept. 16, 1913, in Chelsea where they lived throughout their married lives.

Burg operated Burg's Corner Drug store from 1924 to 1948. He died Oct. 25, 1964.

Mrs. Burg was a member of St. Mary Catholic church, and the Altar Society there. She was also a member of the Veteran's of Foreign Wars Auxiliary, and the American Legion Auxiliary. She also participated in Farm Bureau and Senior Citizen activities.

She is survived by one son, J. V. (Vince) Burg of Chelsea, and six daughters. Surviving daughters in Chelsea are: Mrs. Dudley (Angeline) Foster, Mrs. Duane (Virginia) Rowe, Mrs. Rolland (Gretchen) Spaulding, and Mrs. Henry (Pat) Orthling. Other surviving daughters are Mrs. L. C. (Mary Jane) Lanning of Ft. Meyers, Fla., and Mrs. Tom (Lou) Guirey of Berkeley.

Mrs. Burg leaves 35 grandchildren and 41 great-grandchildren. Funeral services were held Monday, Oct. 30, at St. Mary Catholic church. Burial in Mt. Olivet Cemetery followed. The rosary was recited Sunday at Staffan Funeral Home.

Memorial contributions may be made to St. Mary's Rectory Fund.

Mrs. Amos Curtis

Life-Long Sharon Resident Dies at Area Rest Home

Minnie Belle Curtis died suddenly at Cedar Knoll Home Wednesday, Oct. 25, at the age of 77. She leaves eight children in the area.

The daughter of Henry and Mittie Door O'Neil, she was born Jan. 25, 1895, on the family homestead on Sharon Hollow Rd., where she lived her entire life. She had four brothers and two sisters, all of whom preceded her in death.

She was married to Amos March 25, 1913. He farmed the homestead in Sharon township until his death last March 16.

Mrs. Curtis leaves six sons: Charles of Chelsea, Norman of Manchester, Alton of Grass Lake, Robert of Willington, O., William of Jackson, and David of Manchester. Her surviving daughters are Mrs. Harold (Margaret) Wahl of Grass Lake and Mrs. Mary Bratigam of Jackson.

Also surviving are 20 grandchildren and six great-grandchildren, two nephews and a niece.

Funeral services were conducted by the Rev. William Enslin of the North Sharon Bible church Saturday, Oct. 28, at the Jenter Funeral Home in Manchester. Burial followed in Sharon Center Cemetery.

GETS SIXTH MIG

Saigon—The U. S. Air Force recently announced that Capt. Charles D. DeBelleuve of Lafayette, La., has been credited with shooting down six North Vietnamese MIG's, making him the top ace of the war to date.



OUTER SPACE AND THE MIDDLE EAST merged in the Kiwanis Halloween parade Tuesday evening. Winners with the most original costumes were Raggedy Ann and Andy (in real life, Wendy

Cavadas and Greg Winkler), harem girls Corrine and Stephanie Fletcher, and robots Todd and Kirk Eubanks.



SPIRIT OF HALLOWEEN: This family of Popovich bunnies, and John Greene's pumpkin "most typical" costumes in the judging that is part of the Kiwanis annual Halloween party and parade.

Gen. Beach Loses Round in Powerline Fight

(Continued from page one)

The General has two routes of resistance to follow. He will begin damage hearings next month, in hopes of gaining some retribution for the damage he thinks the line will cause as it cuts its way through his farm.

He will also appeal this latest opinion of the Probate Court to the State Circuit Court.

Although these court cases may take years, the General knows they will not keep the bulldozers from his door. "They'll get a court order so they can start work," he speculates. Then, if the General wins his case, the power company would have to undo what it had constructed. The general can think of nothing he would like better.

Beach is fighting the line, not only because of its effect on his land, but because "that line will pollute our area, without doing us any good." He objects to the tearing up of area lands, the uprooting of trees, the construction of powerlines, all for the benefit

of people in an entirely different area of the state. "I'm not against electricity," he explains, "but we've had three power lines go through this area since

1968, and I think they could plan it better." If he General were from Navy stock he could say, "We have only just begun to fight."

(Political Advertisement)

RETAIN



MAURICE J. HOFFMAN as SYLVAN TOWNSHIP SUPERVISOR

EXPERIENCED - CAPABLE

His qualification as a Certified Assessor saves the township the added expense of a professional appraiser.

(This advertisement paid for by Hoffman supporters.)



The hazards of a Sportsman can spoil the fun. You can protect yourself with...

Auto-Owners SPORTSMAN POLICY

See your A-O Man

A. D. MAYER AGENCY, INC.

"Your Protection Is Our Business"

115 Park St. Chelsea Phone 479-5061

Auto-Owners INSURANCE Life • Casualty • Fire • Auto

Library Story Hour Starts for Pre-Schoolers

McKune Memorial Library will begin offering a story hour for pre-schoolers this coming Tuesday.

Librarian Kathleen Bernath will read to three- and four-year-olds every Tuesday morning from 10 to 11. She will continue to do this until the end of February. The last reading will be Feb. 27.

Because the library is not usually open in the mornings, the librarians ask that mothers bring their children promptly at 10, and come again for them at 11 sharp.

Township Polling Locations Listed

Polling places for area residents are: Webster township—Webster township hall, corner of Gregory and Scully Rds.; Scio township—Precinct 1, Dexter Fire Hall; Precinct 2, Washtenaw County Road Commission, 555 N. Zeeb Rd.; Precinct 3, Delhi school; Precincts 4 and 5, Westland Furniture, 490 S. Maple Rd.; Lima Township Hall, on Jackson Rd.; and Dexter town Township Hall, 6380 Dexter-Pinckney Rd. Village of Dexter resident should vote at the Dexter Fire Hall.

PLAYS ANYWHERE!

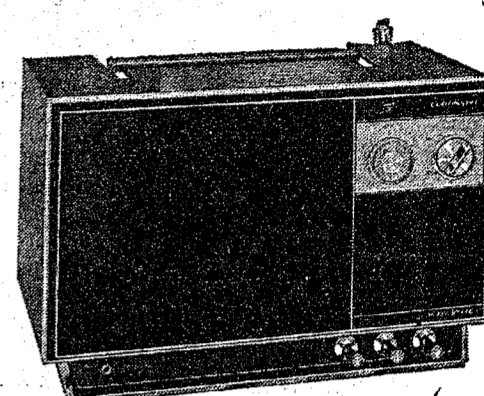

CORONADO 9" Diagonal Measure PORTABLE TV

- Plays on AC, car battery, battery pack
- Full power chassis; picture-locking AGC
- Battery pack with charger, car cord, car and boat antennas optional at low cost 47-763

TV Set \$89.95 Only

Use Our Budget Pay Plan!



WHERE ELSE

CAN YOU GET

ONE OF THE COUNTRY'S

TOP QUALITY*

LATEX INTERIOR PAINTS

CUSTOM MIXED

TO THE EXACT SHADE YOU WANT

FOR \$6.95 GAL.

(CASH-N-CARRY PRICE)



★ QUALITY MEANS -

- ★ MORE COVERAGE PER GAL.
- ★ MORE HIDING POWER
- ★ A BETTER LEVELING FACTOR
- ★ GREATER SCRUBABILITY
- ★ GREATER SCRUBABILITY
- ★ MORE YEARS OF WEAR

Try the Friendly One for all your Painting Needs!

CHELSEA LUMBER

GOT A PROBLEM?

- ★ Do you get a shock when you walk on your carpeting?
- ★ Fuel bills too high?
- ★ Does your throat feel dry and scratchy in the morning?
- ★ Or maybe your furniture is splitting or coming unglued...

SOLVE THESE PROBLEMS WITH A HUMIDIFIER

On Sale As Low as \$69.95

HEYDLAUFF'S

113 North Main St., Chelsea

Phone 475-1221



1101 M-52 CHELSEA
WE NEVER CLOSE!

GOLDEN RIPE CHIQUITA

BANANAS . lb. **11^c**

CALIFORNIA Red Grapes . Lb. 39^c	WASHINGTON STATE RED DELICIOUS Apples Lb. 29^c
SWEET Tangelos Doz. 59^c	U. S. NO. 1 IDAHO BAKING Potatoes 8-Lb. Bag 88^c
CRISP RED Radishes 6-Oz. Pkg. 10^c	RICH IN VITAMIN A Spinach 10-Oz. Cello 39^c

SWIFT'S CORAL (PARTS MISSING)

TURKEYS
12 to 14 lbs.
16 to 18 lbs.
lb. **29^c**

Parts missing turkeys are offered us at various times by our suppliers. These birds have been altered by processing. Often only a wing or leg is missing which has little real eating on it anyhow. Thus in the total weight of your purchase you are getting more of the good eating meat that you enjoy most on your turkey. White meat lovers will especially appreciate these bargains because very rarely is the breast structure ever affected in this processing.

U.S.D.A. CHOICE BEEF BLADE CUT

CHUCK ROAST lb. **59^c**

U.S.D.A. CHOICE BEEF CENTER CUT

CHUCK STEAK lb. **69^c**

OUR OWN FRESH GROUND ALL-BEEF

HAMBURGER lb. **69^c**

U.S.D.A. CHOICE BEEF
RIB STEAKS Lb. **\$1.09**

U.S.D.A. CHOICE BEEF ENGLISH OR ARM CUT
ROAST Lb. **89^c**

U.S.D.A. CHOICE BEEF BONELESS CHUCK
ROAST Lb. **99^c**

U.S.D.A. CHOICE BEEF BONELESS
BEEF STEW Lb. **99^c**

U.S.D.A. CHOICE BEEF MEATY
SHORT RIBS lb. **49^c**

FRESH GROUND
BEEF CHUCK Lb. **89^c**

HYGRADE ALL MEAT CONEY
FRANKS Lb. **69^c**

HYGRADE FOREST BROOK SLICED
BACON Lb. **69^c**

BOB EVANS PART PORK
SAUSAGE lb. **89^c**

ECKRICH
SMORGASPAC . . . lb. **\$1⁰⁹**

Eckrich Regular or Thick Sliced
BOLOGNA . . . lb. **\$1⁰⁹**

ECKRICH ALL MEAT
FUN FRANKS . . . lb. **89^c**

U.S.D.A. CHOICE SHOULDER BLADE CUT
VEAL STEAK Lb. **\$1³⁹**

U.S.D.A. CHOICE SHOULDER — ROUND BONE
VEAL STEAK Lb. **\$1⁴⁹**

U.S.D.A. CHOICE RIB CUT
VEAL CHOPS Lb. **\$1⁸⁹**

FRESH GROUND
VEAL PATTIES Lb. **99^c**

POLLY'S FRESH GROUND BEEF, VEAL AND PORK
MEAT LOAF MIX Lb. **89^c**

TENDER, MIXED
PORK CHOPS 6-9 IN PKG. Lb. **89^c**

WASTE FREE BONELESS ROLLED
LEG 'O PORK lb. **\$1.09**

U.S.D.A. CHOICE
LEG OF LAMB lb. **\$1.09**

U.S.D.A. CHOICE SHOULDER
LAMB ROAST lb. **69^c**

U.S.D.A. CHOICE BLADE CUT SHOULDER
LAMB CHOPS lb. **98^c**

U.S.D.A. CHOICE SHOULDER ROUND BONE
LAMB CHOPS lb. **\$1.19**

FARMER PEET'S SMOKED
PICNICS, 4-8 lbs. lb. **49^c**

FOOD BARGAINS

YOUR FAVORITE SHORTENING

CRISCO 3-Lb. Can **65^c**

2.15 SIZE LIQUID With Coupon Save 60c Off Our Regular Discount Price

PRELL 11.5-Oz. Bottle **99^c**

TASTERS CHOICE

COFFEE 8-Oz. Jar **\$1.29**

CHILDREN'S

SLIPPERS Sizes 4-12 Pr. **69^c**

SAVE 24c WITH COUPON

3-Lb. Can **65^c**

11.5-Oz. Bottle **99^c**

SAVE 56c WITH COUPON

8-Oz. Jar **\$1.29**

SAVE 30c WITH COUPON

Sizes 4-12 Pr. **69^c**

DURKEE BLACK

PEPPER 4-Oz. Can **39^c**

WHITE OR DARK SYRUP

KARO 16-Oz. Bottle **25^c**

DURKEE

VANILLA **79^c**

KRAFT GRAPE

JELLY 2-Lb. Jar **39^c**

REGULAR 59c

4-Oz. Can **39^c**

REGULAR 35c

16-Oz. Bottle **25^c**

REGULAR 99c

79^c

REGULAR 59c

2-Lb. Jar **39^c**

SAVE 24c WITH COUPON

CRISCO

3-Lb. Can **65^c**

With \$3.00 purchase

LIMIT 1 EXPIRES NOV. 4, 1972

SAVE 60c WITH COUPON

LIQUID PRELL

16-Oz. **99^c**

With \$3.00 purchase

LIMIT 1 EXPIRES NOV. 4, 1972

SAVE 56c WITH COUPON

TASTERS CHOICE

COFFEE

8-Oz. Jar **\$1.29**

With \$3.00 purchase

LIMIT 1 EXPIRES NOV. 4, 1972

SAVE 30c WITH COUPON

SIZES 4-12

CHILDREN'S SLIPPERS

Pair **69^c**

With \$3.00 purchase

LIMIT 1 EXPIRES NOV. 4, 1972

SEVEN UP . 8 ^{pak} 16 oz. **79^c**

BROOK'S

CHILI BEANS . 5 ^{REGULAR 23c CAN} 15-Oz. Cans **\$1**

TIDY HOME

LUNCH BAGS . ^{REGULAR 25c} 50-Ct. Pkg. **19^c**

G.E. LIGHT BULBS Regular \$1.40 4 Pack **\$1⁰⁰**

FLAVORITE
Margarine . . 6 1 Lb. Qtrs. **\$1**

ELF
Biscuits . . . 8-Oz. Tube **8^c**

SEALTEST
Half 'n Half . . . Qt. **39^c**

BANQUET FROZEN
Cream Pies . . 5 14-Oz. Pkgs. **\$1**

FLAVORITE FROZEN
Orange Juice . 6 6-Oz. Cans **\$1**

FLAVORITE FROZEN
Shoestrings . 5 20-Oz. Pkgs. **\$1**

HOME PRIDE WHITE
BREAD 3 20-Oz. Loaves **\$1**

HOLSUM COUNTRY STYLE
BREAD 3 16-Oz. Loaf **39^c**

HOLSUM RAISIN
BREAD 3 16-Oz. Loaf **39^c**

EVEREADY

BATTERIES 2 Pack C" or D" Size **29^c**

ALL OUR HEALTH AND BEAUTY AIDS ARE DISCOUNT PRICED

\$2.05 SIZE
SCOPE 24-Oz. **\$1.29**

\$1.13 SIZE
CREST 7-Oz. **79^c**

\$1.29 SIZE JOHNSON BABY
POWDER 14-Oz. **77^c**

\$1.39 SIZE NO MORE TANGLES SPRAY
RINSE 7-Oz. **88^c**

\$2.50 SIZE TROUBLE AFTERSHAVE
LOTION 4-Oz. **\$1.59**

\$1.69 SIZE JERGENS
LOTION 15-Oz. **99^c**

VOTERS IN NEED OF RIDES TO POLLS CALL 475-1389

CONSOLIDATED REPORT OF CONDITION OF Chelsea State Bank

Chelsea, Michigan 48118, at the close of business October 10, 1972, state banking institution organized and operating under the banking laws of this State and a member of the Federal Reserve System. Published in accordance with a call made by the State Banking Authorities and by the Federal Reserve Bank of this District.

ASSETS	
Cash and due from banks (including no unposted debits)	\$ 2,025,596.86
U. S. Treasury securities	5,068,343.90
Obligations of States and political subdivisions	2,825,393.19
Other securities (including \$36,000 corporate stocks)	59,350.00
Federal funds sold and securities purchased under agreements to resell	800,000.00
Other loans	12,776,523.45
Bank premises, furniture and fixtures, and other assets representing bank premises	317,709.87
TOTAL ASSETS	\$23,872,816.77

LIABILITIES	
Demand deposits of individuals, partnerships, and corporations	\$ 4,912,211.00
Time and savings deposits of individuals, partnerships, and corporations	14,918,059.43
Deposits of United States Government	237,641.05
Deposits of States and political subdivisions	873,807.40
Certified and officers' checks, etc.	166,779.09
TOTAL DEPOSITS	\$21,127,598.03
(a) Total demand deposits	5,886,538.60
(b) Total time and savings deposits	15,241,059.43
Other liabilities	466,636.27
TOTAL LIABILITIES	\$21,593,234.30

RESERVES ON LOANS AND SECURITIES	
Reserve for bad debt losses on loans (set up pursuant to IRS rulings)	\$ 187,505.76
TOTAL RESERVES ON LOANS AND SECURITIES	187,505.76

CAPITAL ACCOUNTS	
Equity capital, total	\$ 2,092,076.71
Common stock—total par value	400,000.00
(No. shares authorized 8,000)	
(No. shares outstanding 8,000)	
Surplus	800,000.00
Undivided profits	792,076.71
Reserve for contingencies and other capital reserves	100,000.00
TOTAL CAPITAL ACCOUNTS	\$ 2,092,076.71

TOTAL LIABILITIES, RESERVES, AND CAPITAL ACCOUNTS	
	\$23,872,816.77

MEMORANDA	
Average of total deposits for the 15 calendar days ending with call date	\$20,660,409.07
Average of total loans for the 15 calendar days ending with call date	12,812,861.91
Deposits of the State of Michigan	21,253.20

I, Paul G. Schaible, Jr., Vice President & Cashier of the above-named bank, do hereby declare that this report of condition is true to the best of my knowledge and belief.

PAUL G. SCHABLE, JR.

We, the undersigned directors, attest the correctness of this report of condition and declare that it has been examined by us and to the best of our knowledge and belief is true and correct.

PAUL E. MANN
JOHN P. KEUSCH
HOWARD S. HOLMES
Directors

State of Michigan, County of Washtenaw, ss:
Sworn to and subscribed before me this 24th day of October, 1972.
Wallace Wood, Notary Public
My commission expires, December 14, 1976.

Home Meal Service Needs More Drivers

It is quite a feat, in this day and age, to get a hot meal delivered to your door for the reasonable price of \$1.15. But thanks to the thoughtfulness of Chelsea residents, it is being done.

The Home Meal Service of Chelsea, which is sponsored by the Jaycee Auxiliary and Church Women United, has been serving an average of 13 disabled or elderly persons per day for that cost. The meals, which are prepared at the Chelsea Methodist Home, packed in disposable, insulated containers, mean the difference between a nutritious meal, and catch - as - catch - can snack for those who can not easily shop and cook.

No one disputes the value of the service, but the existence of an expanded program is dependent upon the generosity of an even larger number of volunteers than is now involved in the program. The volunteers, who are so instrumental in keeping the cost low, are needed to deliver the hot meals.

Presently, deliverers are distributed over three routes, so that no driver is overburdened. The time needed to cover a route is approximately 45 minutes.

More drivers are needed so the program may serve more people. A driver may volunteer for one day a week, or act as a substitute driver. He may work alone, or in pairs. No person is assigned to a route until he has worked with a trained driver.

Those interested in giving their time and driving skills may call Mrs. James Hoffmeyer at 475-8014, or Mrs. Arthur Steinaway, at 475-2929.

Parent-Teacher Conferences Set Next Thursday

Chelsea parents of Beach Middle school students will have an opportunity to speak with their child's teacher Nov. 9.

Parents may make appointments for the five-minute conferences scheduled Thursday between 12 noon and 6 p.m. by calling the Beach school office at 475-8601. The office will be taking appointments between 9 a.m. and 3:45 p.m. on Nov. 6, 7, and 8. Appointment times will be assigned on a first-come, first-serve basis.

Students will be dismissed at 11 a.m. on Thursday, Nov. 9, and buses will run shortly thereafter to take them home.

Beach school will treat parents to a "capsule schedule" during which parents may follow their youngster's class routine, at a later date. The school hopes to give parents clearer understanding of the school's curriculum with this future program.

4-H Clubs

SCISSORSTES
The Scissorstes met at the home of Mrs. Charles Cattell on Nov. 24. The girls laid out patterns on the material they had chosen and are to bring the cut-out pieces to the home of Mrs. Richard Borton on Nov. 7.

Cathy French.

FOR COOKING TOO

Put your family's favorite beverage to work as a dependable kitchen helper. Cook with milk and taste the difference for yourself! Cooked foods are more flavorful than ever before. Use milk when you bake . . . in puddings and custards . . . in soups, gravies, sauces, creamed vegetables. Milk makes them all taste just scrumptious . . . adds extra nutrition, too.

**HICKORY RIDGE
FARM DAIRY**
Phone Stockbridge
(313) 851-3000



(Political Advertisement)

VOTE FOR

☒ **Sally Buxton**

**Washtenaw Community
College Board of Trustees**

SELECT:

RELEVANT EXPERIENCE
MA in Higher Education Administration
Educational Budget Operations
Student Counseling

RESPONSIVE EDUCATION

Committed to society's need for quality public vocational education

ELECT:

Sally Buxton to the Board of Trustees at Washtenaw Community College.

Vote November 7, 1972

Open 8 a.m. to
10 p.m.
20940 M-52
North of Chelsea

RICK'S MARKET

Open 7 Days
A Week
Phone 475-2898

THE STORE WITH THE SPARTAN ON THE DOOR

**Barbecued
Chicken . . lb. \$1.69
Spare Ribs lb. \$1.89
HAM - SIRLOIN TIP
HOT SANDWICHES
Fresh Bread - Pies**

All Items Baked and Cooked
FRESH DAILY at Our Store.

FROZEN FOODS

SPARTAN

Green Beans - Broccoli Spears
Brussel Sprouts - Cauliflower

4 for \$1

CUT CORN - PEAS - SPINACH

5 for \$1

CHICKEN, BEEF, TURKEY

Banquet Pies 6 for \$1

BORDEN'S JUMBO TREAT VANILLA

ICE CREAM gal. 99c

DAIRY DEPT.

BORDEN'S HOMOGENIZED

MILK . . . gal. 89c

BORDEN'S

Choc. Milk . qt. 25c

BORDEN'S

Buttermilk . . qt. 23c

LAND-O-LAKES

BUTTER . . . lb. 79c

1/2 GAL. SPARTAN

Breakfast Treat 59c

12-OZ. PKG. (16 SLICES) KRAFT AMERICAN DELUXE

Cheese Slices . . 69c

Ice Cold Beer - Wine

Package Liquor

PRODUCE

FRESH

CABBAGE . . lb. 9c

FRESH

CARROTS 2 lbs. 29c

LARGE STALK

CELERY . . . 29c

HOT HOUSE

TOMATOES . lb. 35c

DELICIOUS

APPLES . 4 lbs. 59c

GOLDEN-RIPE

BANANAS . lb. 15c

27 COUNT SIZE

Cantaloupe . . . 39c

56-COUNT SUNKIST

ORANGES . 6 for 69c

FRESH, CRISP

HEAD LETTUCE 25c

MEATS

FARMER PEET'S

BACON . . . lb. 85c

SPARTAN

BACON . 2 lbs. \$1.59

BALL PARK ALL-MEAT

HOT DOGS . lb. 85c

SPARTAN

Ring Bologna lb. 89c

ECKRICH ALL-MEAT

BOLOGNA lb. \$1.09

12-OZ. CANS

Coca-Cola 6 pac 89c

24-OZ. PKG. PRINCESS

COOKIES . . . 39c

4 1/2-OZ. JAR GERBER STRAINED

BABY FOOD . . . 9c

6-OZ. JAR

Coffee-Mate . . 43c

21-OZ. CLEANSER

AJAX . . 2 for 43c

QT. SIZE ZIP-LOC

Storage Bags . . 35c

O'CEDAR

Sponge Mop . \$1.99

BAKERY

1 1/4-LB. LOAF SPARTAN

BREAD . . . 5 for \$1

FRESH BAKED

PIES 75c

Fresh Baked Bread

WHITE - 35c Wheat - 39c
Raisin - 43c

OVEN FRESH

Hot Dog BUNS .35c

10-OZ. PKG. BONNIE LYNN PECAN FUDGE

BROWNIES . . . 49c

1/2 GAL. ALL FLAVORS

CANADA DRY . .47c

42-OZ. BOX OLD FASHION

QUAKER OATS 59c

12-OZ. GENERAL MILLS

TRIX 53c

SPARTAN

POPCORN 2 lbs. 29c

2-LB. PKG. ZION

FIG BARS 39c

4-OZ. BOX

DREAM WHIP . 49c

2-LB., 12.8-OZ. CARNATION NON-FAT

Instant Milk . \$1.79

10-OZ. JAR MAXWELL HOUSE

Instant Coffee \$1.49

14-OZ. CAN JOHNSON

Lemon Pledge \$1.45

2-ROLL PKG. LADY SCOTT

Toilet Tissue . . 29c

PKG. OF 15

Daytime Pampers 89c

12-OZ. BORAXO

HAND SOAP . . 39c

32-OZ. JAR KRAFT SALAD DRESSING

Miracle Whip . . 59c

16-OZ. CHEF BOY-AR-DEE

Spaghetti Sauce 41c

(Political Advertisement)

OPEN LETTER TO THE Voters of Washtenaw County

Dear Voter,

We, the people of Washtenaw County, face one of the biggest crises in our County's history. We now have a deficit of over \$500,000 in our General Fund.

We have county officials bickering, hurling charges, and pointing fingers at one another like a bunch of children.

Our taxes go up yearly just as if nothing mattered. I don't mind paying my fair share of taxes, but I want responsible officials in exchange.

I urge you, the voter, to meet the crisis on Tuesday, November 7, 1972 and put an end to the war in the county building.

Thank you,
DUKE L. ARMSTRONG
Democratic Candidate for County Clerk

GENERAL ELECTION

To the Qualified Electors:

NOTICE IS HEREBY GIVEN:

That a General Election will be held in the

TOWNSHIP OF SYLVAN

County of Washtenaw, State of Michigan

on

TUESDAY, NOVEMBER 7, 1972

AT THE PLACE OR PLACES OF HOLDING THE ELECTION IN SAID TOWNSHIP AS INDICATED BELOW, VIZ:

ALL PRECINCTS

FOR THE PURPOSE OF ELECTING THE FOLLOWING OFFICERS, VIZ:

NATIONAL President and Vice-President of the United States

CONGRESSIONAL United States Senator, Representative in Congress

LEGISLATIVE State Representative

STATE Two Members of the State Board of Education, Two Regents of the University of Michigan, Two Trustees of Michigan State University, Two Governors of Wayne State University.

COUNTY Prosecuting Attorney, Sheriff, County Clerk, County Treasurer, Register of Deeds, Drain Commissioners, Surveyor, County Commissioner and such other Officers as are elected at that time.

TOWNSHIP Supervisor, Clerk, Treasurer, 1 Trustee

AND ALSO ANY ADDITIONAL OFFICERS THAT MAY BE ON THE BALLOT.

AND ALSO TO VOTE ON THE FOLLOWING NON-PARTISAN OFFICERS, VIZ:

TWO JUSTICES OF THE SUPREME COURT
JUDGE OF THE COURT OF APPEALS
TWO CIRCUIT COURT JUDGES
PROBATE COURT JUDGE
TWO DISTRICT COURT JUDGES
THREE MEMBERS BOARD OF TRUSTEES
WASHTENAW COMMUNITY COLLEGE

AND ALSO TO VOTE ON THE FOLLOWING STATE PROPOSALS

PROPOSAL A
PROPOSAL TO CHANGE MICHIGAN TO DAYLIGHT SAVING TIME

PROPOSAL B
PROPOSAL TO ALLOW ABORTION UNDER CERTAIN CONDITIONS

PROPOSAL C
PROPOSAL TO LIMIT PROPERTY TAX FOR SCHOOL, COUNTY AND TOWNSHIP PURPOSES AND TO PROVIDE THAT THE LEGISLATURE SHALL ESTABLISH A STATE TAX PROGRAM FOR SUPPORT OF SCHOOLS

PROPOSAL D
PROPOSAL TO REMOVE CONSTITUTIONAL BA AGAINST GRADUATED INCOME TAX AGAINST GRADUATED INCOME TAX

PROPOSAL E
PROPOSAL TO ALLOW THE STATE TO BORROW \$266,000,000 FOR TUITION PAYMENTS AND BONUSES TO VIETNAM AND OTHER VETERANS

AND ALSO TO VOTE ON THE FOLLOWING COUNTY PROPOSITIONS:

I. COUNTY CORRECTIONAL FACILITIES BONDING PROPOSITION

II. COUNTY SUBCENTER FACILITY BONDING PROPOSITION

III. COUNTY HUMAN RESOURCES CENTER (OLD MEDICAL CARE FACILITY) REMODELING BONDING PROPOSITION

ALSO ANY ADDITIONAL AMENDMENTS OR PROPOSITIONS THAT MAY BE SUBMITTED

Notice Relative to Opening and Closing of the Polls

ELECTION LAW, ACT 116, P. A. 1954
SECTION 720. On the day of any election the polls shall be opened at 7 o'clock in the forenoon, and shall be continuously open until 8 o'clock in the afternoon and no longer. Every qualified elector present and in line at the polls at the hour prescribed for the closing thereof shall be allowed to vote.

THE POLLS of said election will be open at 7 o'clock a.m. and will remain open until 8 o'clock p.m. of said day of election.

DANIEL J. MURPHY, Township Clerk

New Pastor Begins Duties With St. John's at Rogers Corners

The Rev. Richard Campbell, the new pastor of St. John's Evangelical and Reformed church at Rogers Corners, left his last post to return to the University of Michigan, where he is studying a phenomena most people experience, old age.

His doctoral course in Educational Gerontology, Campbell says, is part of a newly developing field in a day when the elderly are finally finding a voice. Still there is much to be done. Campbell calls the American attitude toward old age "loss-oriented."

This attitude, dubbed "decremental" in the gerontology text books, is distinguished by the assumption that aging brings on loss of friends, health, and happiness. Campbell advocates a more positive view of ageing, and would like to be instrumental in expanding experience in the later years of life.

Campbell would ideally like to merge his knowledge of gerontology with the skill he acquired with his master's from the U. of M. in radio and television. He considers cable television a potent resource that could be trapped to the benefit of the aged.

"I have noticed on my pastoral calls that the television is often the only sight and sound that fills what might be the quiet and loneliness of many older people, and yet there are few programs written and directed for the elderly audience," he says.

"The television is always on, whether they watch it or not." His suggestion is to offer more than bland sight and sound. His programs would speak to the elderly person's experience and interests.

Campbell's interest is more than just academic, it's philosophical in its desire to change America's concept of old age. It is also highly personal. "After all, we're all going to get there."

The new pastor and St. John's congregation came together two Sundays ago because Campbell wanted to maintain a preaching position even though he is going to school full-time. So far, the move has been a very satisfying one.

CORRECTION
Life members of long standing, Mrs. Donald H. Bacon, Mrs. Howard Holmes, Sr., and Mr. and Mrs. Edwin W. Eaton were omitted from the list of Friends of McKune Memorial Library in the report appearing in The Standard last week.

JUDGE
SANDY
elden

Judge Elden Faces Tough Decisions... By Making Them. ELECT HIM TO CIRCUIT COURT

Paid Political Advertisement

Be SURE to Vote for Trustees of Washtenaw Community College

They are as important to your family as your choice of President of the United States!

RETAIN RICHARD CREAL

Ann Arbor. Incumbent chairman. Original board member. A professional educator, administrator and outstanding public servant.

RETAIN ROBERT RESSLER

Ann Arbor and local farm operator. A self-made industrial executive who believes in vocational education to provide jobs for young people.

ADD A WOMEN TO THE BOARD

ANN CLEARY HECK

Ypsilanti. Graduate of U. of M. and Cleary College with a fine background in education and community service.

Political Advertisement paid for by the Committee of Concerned Citizens for Washtenaw Community College

The Chelsea Standard, Thursday, November 2, 1972 11

Otis Titus Confined at Ann Arbor Hospital
Alfred Titus has been in St. Joseph Mercy Hospital for five weeks. Anyone who wishes to send him greetings may by writing to room 303, bed 1, at the hospital in Ann Arbor. Subscribe today to The Standard.

Evergreens at a Bargain!

Compare our prices elsewhere then you know!

Home-grown, fresh drug Blue Spruce, Norway Spruce, Pyramidal, Spreaders and Mugo Pine. Up to 2 ft. high or 2 ft. spread, depending on variety.

Now 10 TREES for only \$20.00

Excellent planting time. Hurry for yours.

HEISE'S TREE FARM

North side of I-94, Exit 162 (Fletcher Rd.) 2 miles east of Chelsea
Open Daily 8-12; Sat. & Sun., 8-3; closed Wednesdays.

(Paid Advertisement)

VOTE DEMOCRATIC

SYLVAN TOWNSHIP - NOV. 7, 1972



RE-ELECT MAURICE J. HOFFMAN SUPERVISOR

MAURICE J. HOFFMAN, Supervisor, is married, has a family and is now completing his 9th 2-year term as Sylvan Township Supervisor. Maurice is a life-long resident of Chelsea, is a graduate of St. Mary's High School, and attended Eastern Michigan University. He is a member of St. Mary's Church and K. of C. Maurice is one of approximately six township supervisors out of 20 in Washtenaw County who is a Certified Assessor — a real savings to Sylvan Township taxpayers as the other townships have to pay an outside assessor to evaluate their property.

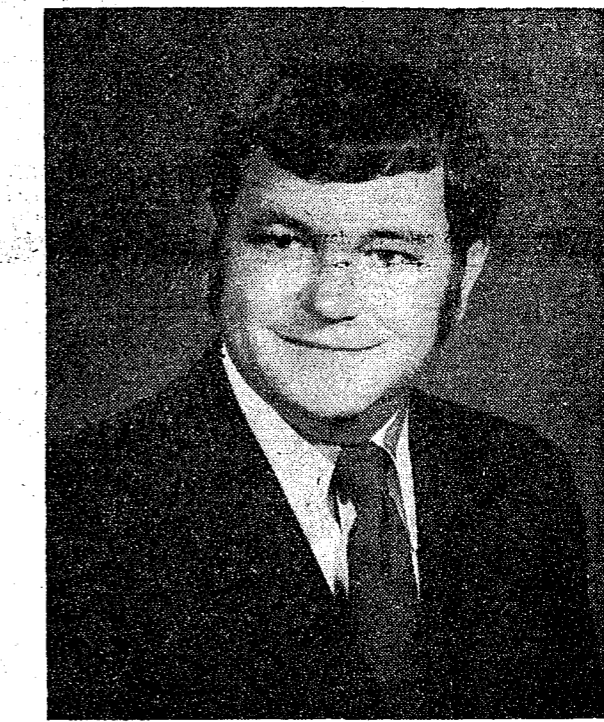

RE-ELECT DANIEL J. MURPHY CLERK

DANIEL J. MURPHY, Clerk, is married and is the father of five children: Dana, Patrick, Ross, Casey, and Brady. Danny is a graduate of St. Mary's Grade School, Chelsea High School and Ferris State College. He is a member of St. Mary's Church and K. of C. Dan is presently a partner in Chelsea Drug Store, Chief Pharmacist at Mercywood Hospital in Ann Arbor, Consultant Pharmacist at the United Methodist Home in Chelsea, and is a past campaign chairman of the Chelsea Community Chest. He pledges convenient and impartial registration of voters at his downtown location.

JAMES F. HOFFMEYER TREASURER

JAMES F. HOFFMEYER, science teacher at Beach School, is married and has three children, Merry, Holly, and Paul. He has lived and taught in Chelsea for 13 years and has been active in the Methodist Church. He was Campaign Chairman for Chelsea Community Chest last year and is Publicity Chairman this year. He graduated from Albion College, and has advanced degrees from University of Michigan and from Oregon State. Jim pledges representative government on all significant issues, and offers the addition of evening hours for services one block from downtown.

WE PLEDGE:

- 1) Continued Good Government.
- 2) Publication of items of interest to the public.
- 3) Evening hours for payment of taxes, in addition to daytime hours.
- 4) Improved co-operation between the Village of Chelsea and surrounding townships regarding development of the area.



Mr. and Mrs. Mark F. Amsdill

Jerilynn Dorow, Mark Amsdill Wed Friday in Candlelight Service

The marriage of Jerilynn Dorow of Ann Arbor, to Mark Franklin Amsdill was solemnized at a candlelight service in the Dexter United Methodist church Friday, Oct. 27. The Rev. James Hynes officiated at the double-ring ceremony at 7:30 p.m.

The bride is the daughter of Mrs. Charles Krause of 8845 Jackson Rd., and the late Gerald A. Dorow. Mr. and Mrs. Wesley Amsdill of 7861 Gregory Rd., are the bridegroom's parents.

Vocalist for the wedding was Mrs. Waldron Vaughan who sang, "What Are You Doing the Rest of Your Life," while Mrs. John North, organist, played for the procession, "Trumpet Voluntary," and the "Wedding March" for the recessional.

Wearing a floor-length white long sleeved knit gown, the bride was given in marriage by her father. Pearls and lace trimmed the V-neckline and the empire waist. A pearl and lace Juliet headpiece held the cathedral-length veil.

Miss Lynn Chapman of Ann Arbor, maid of honor, was dressed in a floor-length long-sleeved burgundy knit gown trimmed in pink and her burgundy Juliet headpiece was trimmed with pearls. She carried a bouquet of burgundy baby carnations, red sweetheart roses and baby breath.

The bridesmaids, Susan Amsdill, the bridegroom's sister, Miss Danielle Rutkowski and Miss Tracey Carpenter, all of Dexter, wore gowns identical to that of the maid of honor. Their pink Juliet headpieces were trimmed in pearls and they carried bouquets of pink baby carnations, red sweetheart roses and baby's breath.

For her daughter's wedding, Mrs. Krause chose a floor-length two-tone pink chiffon gown with long sleeves and matching accessories and corsage of pink roses.

Mrs. Amsdill wore a floor-length dark green knit gown with matching jacket and accessories and a corsage of pink roses.

The flower-girl was Anne Marie Cross of Huntington, Ind., cousin of the bride, and Andrew Cross, also cousin of the bride of the above address, was the ringbearer.

Serving as best man was Joseph Egan, Jr., of Dexter, and seating the guests was David Amsdill, brother of the bridegroom, Edward Bouillon, both of Dexter and Timothy Snyder of Ann Arbor.

A reception followed the wedding at Hunter's Hall at Pinckney with 200 guests attending. Patricia Ann Rutkowski had charge of the guest

book. Miss Katherine Herst of Dexter and Miss Lori Kay Cross of Huntington, Ind., both cousins of the bride, passed out rice packets to the guests prior to the ceremony.

The couple will reside at Mt. Clemens near Selridge Air Force Base where the bridegroom is stationed, when they return from a trip to Cozumel, Mexico.

For traveling, the bride wore a rose and green pantsuit with a pink rose corsage.

The new Mrs. Amsdill, a 1972 graduate of Dexter High school, was a dental assistant for Dr. Robert Turk in Dexter prior to her marriage.

The bridegroom graduated from Dexter High school in 1968, and attended MSU. He is presently serving with the Air Force.

Boyd Robbinses Observe 50th Anniversary

Mr. and Mrs. Boyd Robbins celebrated their golden wedding anniversary last Sunday, at an open house arranged by their children.

The party was held at the home of their son, Robert. Mrs. Betty Russo, the Robbins' daughter, had flown in from New York to join her brothers, Bill, Donald, and Robert, all of Chelsea, in honoring their parents. Mr. Robbins' brother, and his wife, Mr. and Mrs. Darst Robbins from Ohio, also came in for the occasion.

Out-of-town guests at the open house were Mr. and Mrs. John Letters and son, Dennis, of Detroit, and Mr. and Mrs. Stan Stettler from Ypsilanti.

The Rev. and Mrs. Warner Siebert and the priests and nuns of St. Louis School were also present at the open house.

The family attended Sunday service and went out to eat at Schumm's Restaurant before greeting 60 guests, and sharing a tiered cake at the reception.

The couple, who were married in Ohio, Nov. 1, 1922, were also honored with a special mass at St. Louis school, Tuesday morning. A breakfast with the staff and students followed.

The Robbinses, who have lived in Chelsea for more than 25 years, have 12 grandchildren and three great-grandchildren.

Mr. Robbins has worked for Pittsfield Products for many years.

CUB SCOUT NEWS

DENS 8-9, PACK 445—

Cub Scouts of Dens 8 and 9 of Pack 445 had their meeting on Oct. 26. We practiced the flag ceremony which we will present at the pack meeting Oct. 30 at Beach Junior High.

For Halloween we made devils and we had donuts and cider.

Mike Ward, scribe.

DEN 6, PACK 445—

Oct. 11 was our first meeting. We opened with a flag ceremony. Cub Scout rules and responsibilities were given to us by our den mother, Mrs. Jackie Bell.

Oct. 18, we went on a nature hike. Oct. 25, we carved funny faces on our pumpkins. On Oct. 21, Mrs. Bell took us on a trip to the county jail in Ann Arbor.

Shawn Pierson, scribe.

DENS 8 & 9, PACK 445—

After our hike through the woods, we mounted and identified the different leaves we had collected. We made scary styrofoam devils for Halloween. Treats were furnished by Brian Johnston.

Greg Ackley, scribe.

SCHOOL LUNCH MENU

Week of Nov. 6-10

Monday, Nov. 6 — Savory beef over mashed potatoes, buttered carrots, biscuits, butter, diced peaches, milk.

Tuesday, Nov. 7 — Coney hot dog, buns, trimmings, tomato soup, Jell-O with oranges, cookie, milk.

Wednesday, Nov. 8 — Goulash with cheese, buttered vegetable, french bread, butter, juice, fruit cup, milk.

Thursday, Nov. 9 — Varsity burgers, buns, potato sticks, peas and carrots, pudding cake, milk.

Friday, Nov. 10 — Fish on bun, tartar sauce, cole slaw, oven browned potatoes, pear delight, milk.

PROPOSALS C & D: QUESTIONS and ANSWERS

On Nov. 7 citizens will face a long and involved ballot, listing candidates for local, state and national office, local issues, and statewide issues, including Proposals C and D, the tax reform proposals.

Those two proposals are designed to shift the bulk of school support, a major part of taxation, to a system that is based on a taxpayer's ability to pay, thereby easing the burden on many hard-pressed taxpayers and providing better support for public education.

Despite extensive efforts to explain, much confusion apparently still surrounds Proposals C and D. In dissipating that confusion, the Chelsea Education Political Action Council offers the following questions and answers in their support of tax reform:

1) SIMPLY STATED, HOW DO PROPOSALS C AND D REFORM THE SCHOOL TAX STRUCTURE?

Proposal C reduces the constitutional limitation on property taxes from 50 to 26 mills. In effect, all property taxes for schools would be eliminated except for an optional 6 mills which can be levied only after voter approval. Proposal D allows for a graduated income tax to make up for the lost property tax revenue. A graduated income tax is currently prohibited by the Michigan Constitution (Article IX, Section 7).

The only additional power these proposals would give to the Legislature that they do not have is the power to enact a graduated income tax.

2) HOW WILL THESE AMENDMENTS PRODUCE BETTER EDUCATION FOR MY CHILDREN?

They will free children from the almost constant threat of having their favorite programs reduced or eliminated for lack of funds. They will restore or maintain important parts of the education program such as guidance, physical education, music, and art. There are Michigan school districts today where there's no music, art, and physical education and where children have only a half day of school because of financial problems.

3) WHAT HAPPENS TO LOCAL CONTROL IF THE PROPOSALS PASS?

Local control is retained in its present form. Communities will still exercise their right to operate their schools as before. For the first time in our history, they would be free to concentrate on planning, administering and perfecting the program their community wants.

The basic decision-making structure will remain unchanged. Citizens will elect their boards of education which in turn hire staff, prepare and present budgets and administer programs.

4) WHY IS AN INCOME TAX BETTER THAN A PROPERTY TAX FOR FINANCING SCHOOLS?

The income tax is more progressive, that is, it is based on ability to pay. While a property tax is stable and its revenue is constant, the ownership of property bears little relationship to real wealth. The income tax varies somewhat with the economy, but in the long run it has a much better growth potential, and the increased revenue from growth is realized in the same year in which growth occurs. It also has an almost direct relationship with school operating costs.

Any proposal dealing with huge appropriations and methods of taxation are bound to have partisan aspects. The CEA Political Action Council, in following the leadership of the Michigan Education Association, is making every attempt to keep these proposals at least bipartisan. We believe our position is based on educational need rather than allying ourselves with either political party (both parties want tax reduction!)

Citizens desiring to reform their tax structure must find Proposals C and D on the ballot and vote "yes" on them.
This Advertisement Paid for by C.E.A.P.A.C.

5) DO PROPOSALS C AND D NECESSARILY GO TOGETHER?

Yes, in that they will permit Michigan to go all the way in adopting a tax based on ability to pay. Proposal C will remove the property tax as the major source of taxation for school operation. Any homemaker who has experienced a drop in income because of retirement, lay-off, personal illness, loss or quitting of job by working spouse, or income loss for any other reason realizes full well that the property tax does not respond to a loss in income—his ability to pay the tax. It goes right on. A flat-rate income tax does respond to a taxpayer's ability to pay in relation to his fellow taxpayers. If he occupies a lower income bracket, he will carry a heavier tax burden. If he occupies a higher income bracket, he will carry a lighter tax burden.

A graduated income tax is designed not only to respond to taxpayer's ability to pay as income varies from year to year but also to be adjustable to his ability to pay in relation to his fellow taxpayers.

6) WHAT BENEFITS WILL RETIRED PEOPLE RECEIVE?

The greatest benefit to retired persons will be property tax relief. In most instances those persons living on pensions will have a much smaller total tax bill. They will obtain a reduction in taxes on their homes and will also likely pay less income tax.

7) WHAT HAPPENS IF PROPERTY TAX ISSUE PASSES (C) AND THE GRADUATED INCOME TAX (D) FAILS, OR VICE-VERSA?

If the property tax proposal passes and the GIT fails, the result will be property tax relief and greater equity of resources among local school districts based upon increased state funding. Increased state funding will be based upon an increase in the flat-rate income tax, a value-added tax, or a combination of both. The system of taxation for support of public schools will become more progressive and equitable because a flat-rate income tax, while less progressive than a graduated income tax, is still more progressive than a property tax.

If the Graduated Income Tax is approved and the property tax proposal rejected, local school districts will continue to be funded essentially as in the past. However, the state income tax will become progressive, a widely supported goal of long standing.

In either case, progress will have been made and efforts to complete the program will presumably continue.

8) IS THIS A RUSE TO GET MORE MONEY FOR TEACHERS?

These proposals are not a "ruse" to accomplish anything. They are a sincere, honest effort to provide a tax base that will improve equality of educational opportunity, bring programs of quality education to all children in the state, and to eliminate the unfair situation where a school district's ability to offer quality programs is determined by the taxable real estate within its boundaries.

WHY SHIRLEY BURGOYNE?



BURGOYNE for CIRCUIT COURT JUDGE

J. D. 1956 U of M Law School
16 years experience
Practicing trial lawyer
Washtenaw County Bar Assoc.
American Bar Assoc.
Michigan Women's Commission
Legal Counsel, Abortion Referendum Committee
Assoc. Member, National Council of Juvenile Court Judges
Member of Bar, Federal District Court, Michigan
Volunteer Attorney, Washtenaw County
Legal Aid Society

SHIRLEY BURGOYNE

is:
competent
conscientious
concerned

paid for by
Burgoyne for Circuit Court Committee



"Too often defendants leave the court with more bitterness against 'the law' than when they came in because of the way things are handled."

EXPERIENCE COUNTS

RE-ELECT HENRY D. ARKISON

AS 14th DISTRICT JUDGE

Non-Partisan Election

Tuesday, November 7, 1972

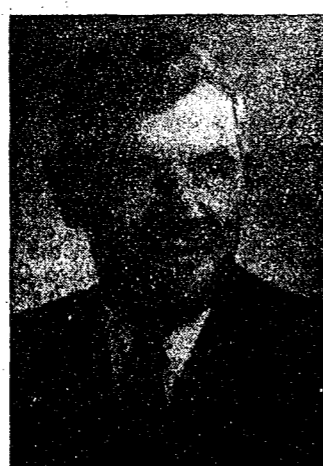

- ★ 30 Years Practice of Law
- ★ Graduate of University of Michigan Law School
- ★ More than 3 Years Experience as 14th District Judge
- ★ Experience as acting Washtenaw County Circuit Court Judge and Recorder's Court Judge in Detroit by Order of the Michigan Supreme Court.

Pd. Pol. Adv. by the Re-Elect Judge Arkison Committee

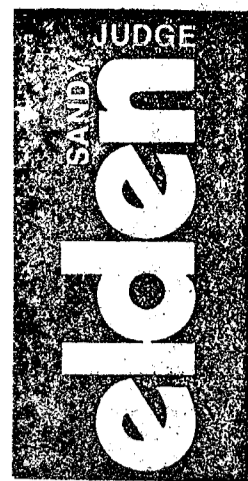

Auto License Plates Sale Will Begin Nov. 15

Wallace Wood, Chelsea branch manager of the Secretary of State, says that vehicle owners seem to be anxious to buy their new blue and white plates this year. Many have come into his office as soon as they received their prepared registrations only to be told that the passenger and motorcycle plates will not be on sale until Nov. 15.

The first passenger plate number issued will be FZF 000.

Plates will have a designated space to stick on a tag for 1974 and 1975. The 1973 plates must be on the passenger cars and motorcycles by March 31, 1973.

Commercial plates, including pickups, and trailer plates are on sale now. This type of plates must be on the vehicles by the usual Feb. 28, 1973 deadline.

The branch is still located at 103 S. Main St., Chelsea. Hours are from 9 a.m. to 5 p.m., weekdays and 9 a.m. to noon, on Saturdays.

Try-Out Dates Set for Musical Production

If, in the next months, you come across scruffy bands of cockney street thieves, have no fears; they are merely budding thespians in Chelsea High's production of "Oliver!"

The tryouts for the cast of this musical will be held Dec. 11, 12, and 13, as the posters in the high school halls have proclaimed. Dennis Huel and their crew will illuminate props by Donna Clark. The actors will be made up by Jeanne Thornton and Debbie Norcia.

Although the cast has not been chosen, chairmen are organizing their essential behind-the-scenes committees. Bonnie Powers will be the student director. Barb Hardy will supervise the set design while Jeff Daniels and Steve Bergman are in charge of its construction.

Margaret Lancaster and Betsy Belser will have responsibility for the tickets, and Barb Boylan will see to the programs. Judi Blaess is publicity chairman. Lighting, by Craig Johnson and Dennis Huel and their crew will illuminate props by Donna Clark. The actors will be made up by Jeanne Thornton and Debbie Norcia.

Scripts may be obtained before tryouts. High school students may check them out before 9:10 every morning. Beach school students may get theirs at Beach Library and elementary students may get theirs from Miss L'Roy. There are lots of parts for children. In fact the lead, Oliver, must be a young male with an unchanged voice. Try out!

JV Gridders Bow to 'Good' S. Lyon Team

Chelsea JV's were forced to bow to a dominant South Lyon pack, 46-20, last Thursday. This loss left the young Bulldogs with a 4-3 record for the season. They have their last game today with Milan.

The Chelsea team rebounded in the second half, determined to overcome the M-0 lead. South Lyon had piled on in the first period. On the first play, Doug Reed tore across 80 yards for a touchdown. After the futile extra point attempt, the score came up 14-0. South Lyon wasn't content to leave it that way, and soon scored again.

Chelsea countered once again, after a 50-yard drive. Doug Reed was the ball carrier for both the touchdown and the conversion, making all 14 of the Chelsea points scored. Another Reed display of power on a screen pass from Randy Guenther on the 54-yard line pumped the score up to 20, nearly reaching South Lyon's 21.

It took South Lyon only two plays to cover 91 yards and widen their lead once again, 27-20, with six seconds left in the half.

They drove their point and Chelsea into the ground in the second half, scoring 19 points, and rarely relinquishing the ball.

Chelsea's defense was led by Dennis Bauer with his 14 tackles and a pass interception. Steve Figg downed eight men this week, and Paul Wood and Jack Hackworth tackled seven each.

The JV's may find some consolation in Coach Jon Schaffner's evaluation, "We were defeated by a good team."

Personal Notes

Week-end guests at the home of Mr. and Mrs. Floyd E. Gentner, 316 Jackson St., were Mr. and Mrs. Ronald Gentner and daughter, Tracy, of Ypsilanti, and Mr. and Mrs. Duane Gentner and daughter, Lisa, of Hanover Park, Ill. They all attended the wedding of their niece and cousin Mary Kay Gaken and John Perry, on Friday evening.

Billie Miller and Eulah O'Brien were enjoyably entertained recently by singer Engelbert Humperdinck when he was performing in Windsor at the Elmwood Casino.

Frosh Gridder Team Upended By South Lyon

The undefeated South Lyon freshman team maintained its enviable record by trouncing Chelsea's freshmen 43-6, Oct. 25.

Chelsea dominated the early action with its hard hitting defense and some good offensive aggression. The first serious threat to either goal line came early in the second period when a fine quick kick by Jim Marshall put South Lyon on their own five-yard line. Chelsea balked; however, in the face of a determined South Lyon defense, and came to a complete halt when what appeared to be a successful fourth down run was ruled short.

South Lyon scored late in the period after stealing the ball and completing a 45-yard pass to Chelsea's five yard line. The Lions led, 6-0, at half-time.

South Lyon was untouchable in the second half. With four minutes to go, they had piled up 27 points, and Chelsea was still getting organized.

The Bulldogs finally got into the action when Tim Reed returned a kick-off 40 yards, and then caught two passes from Kevin Kelly, moving the ball to the five. Two plays later, he went over from the one-yard line.

After Chelsea's on-side kick-off failed, South Lyon scored again, and then added the final points with an interception return. The clock ran out on the 43-6 tally.

Tim Reed, playing a fine first game since breaking his arm, stood out in the offensive line, along with Kevin Kelly, quarterback. Safety Mark Dalton and end Greg Guenther also deserve recognition for several excellent plays. Joel Sprague furthered the cause with an interception.

Past Noble Grands Hold Halloween Party

A Halloween theme was carried throughout the Past Noble Grand meeting at Mrs. Evelyn Hale's home, Oct. 24. Mrs. Alice Gilson assisted as co-hostess.

A few goblins arrived dressed for the occasion. Mrs. Gladys Winters was a guest. Pumpkin pie was the desert.

The members adopted the motion to remember 12 ladies from Ypsilanti State Hospital at Christmas time with gifts. Mrs. Lucille Altstaetter heads that committee.

The members also decided to invite the Past Noble Grands from Harmony Lodge, Dexter, to be

guests at their Nov. 28 pot-luck supper at 6:30 p.m. Each member is to bring an item worth 50 cents. Mrs. Elsie Hinz and Mrs. Eulah Packard are co-chairman for the November meeting.

Winners of the games played were Mrs. Dorothy Keezer, Mrs. Altstaetter, and Noble Grand Nadine Packard. Also winning were Mrs. Eulah Packard, Mary Ann Coltre, and Nina Lehmann. Mrs. Altstaetter won the door prize.

The group decided to limit their Christmas gifts to a cost of \$2.

Expanded Phone Service Available

Chelsea area residents living south of I-94 will enjoy a wider range of telephone service by the end of the year. Michigan Bell is in the process of laying cable south of town along M-52, which will bring single party service to homes which before had only double or several party lines.

The telephone company has initiated this expanded service not only to satisfy the "hold orders," residents who wanted private lines, but to offer more adequate service

to Chelsea's Chrysler Proving Grounds. Although the cables should be in place by the end of the month, there will remain the laborious task of splicing the lines. This should be completed by January, unless a bad storm calls the splicing machines from their post to repair downed wires elsewhere.

Telephone Your Club News To GR 5-3581.

ST. MARY'S PARISH ROAST BEEF DINNER

at Chelsea High School Cafeteria

SUNDAY, NOV. 5

Serving from 12 Noon to 2 p.m.

Children, \$1.25

Adults, \$2.50

(Political Advertisement)

We Endorse JUDGE PATRICK J. CONLIN For Judge of the Circuit Court

because he is the best qualified by reason of his experience as a trial lawyer and as a Judge of the District Court; and further because is a life-long resident of this area:

Ken Henes, Jr.
Jerry L. Reed
Ervin Mast
Agnes E. Boylan
Keith L. Boylan
Louie F. Schneider
Stanley Koneski
Gertrude Young
Jack Merkel
Mary Ann Merkel
Carol J. Murphy
Carol J. Murphy
Matthew J. Murphy
Marguerite Murphy
Patrice Dittmar
Robert G. Foster
Sam Brown
Michael J. Birchmeier
Peter P. Birchmeier
Jon M. Crocker
Neil Wagner
Burton Hoey
Frances Hoey
Virginia Wheeler
Al Ritt
Gerald D. Grohnert
Neil A. Mast
Leonard Blaznek
John M. Blaznek
Francis E. Shoemaker
Walter J. Brown, Jr.
Patricia S. Shoemaker
Rita D. Grohnert
Ruby Bauer
Susan LaRosa
Frank Gucker
Glenn R. Eschelbach
David F. Gregory
Barbara J. Feeman
Gene A. Lake
Winferd Moore
William R. Aiken, Jr.
Larry E. Young
Alvin Steinaway
Floyd E. Sable
Bob Schneider
G. W. Eubanks
John E. Weber
Joseph C. Weber
Robert H. Thornton, Jr.
John C. Pierson
Robert W. Riemenschneider
Helen Lancaster

W. D. Pearson
Margie Duke
Gary Gould
Burke Fitzgerald
Frances Alber
Ruby Brown
Douglas Jeffers
Floyd D. Jordan
Clarence F. Maloney
Lorraine Aiken
Lenore J. Baker
Warren Stephens
Allen Broesamle
Ron Satterthwaite
Dale J. Cook
Robert Kushmaul
Frederick J. Wagner
John Popovich
George Palmer
H. W. Rickerman
F. W. Merkel
Mary Markel
Charles E. Sullivan
Geraldine Sullivan
Lloyd Heydlauff
Joseph M. Merkel
Paul B. Smith
Martin Merkel
Ann Merkel
Jean L. Klein
Alfred L. Lavalli
Don Hackney
Joseph Schinebelt
Joseph LaRosa
Thomas A. Abrass
James P. Traugh
Josephine N. Coy
Bob Murphy
Patrick B. McLeod
Norm F. Elsassner
Lillian M. Krull
Mildred Weber
Roy Bruckner
Gerald Wallace
Hugh R. Sutton
Richard A. Doletsky
Clarence F. Shields
Wm. L. Dettling
Norma Wilson
John L. Lyons
Mr. and Mrs. Dean Coy
Mr. and Mrs. Warren Rice
Harvey Howard

James Gregory
Mr. and Mrs. Louis A. Farrell
Jeanne Bensinger
Michael F. Gainsley
Virgil Drake
John Wagner
Jose Cabrera
Harold Adams
Marjorie Adams
Mr. and Mrs. Glen W. Mast
Francis A. Willette, Jr.
Betty L. Gregory
Jim Bohem
James C. Schilz
Jo Radtke
A. R. Wiseley
Lorraine Govaere
Margaret Govaere
Mike Kerther
Rebecca Dunlavy
Vera Burzan
William Nixon
John C. Miller
David K. Miller
Timothy L. Mast
V. C. Wilkinson
Pat F. Farrell
Carl E. Mast
Albert Loy
Mary M. Dunlavy
Thomas A. Dooling
Carl Barth
Lucile A. Barth
Alice M. Dunlavy
Louis L. Dunlavy
Robert Schlaff
Mary Ellen Schlaff
Sister Patricia Weigang
H. L. Pennington
Mrs. John Dettling
Lois Orlovski
Ed Orlovski
Arden A. Musbach
Muriel Juergens
Mary Helen Degener
E. Lynn Degener
Grace Hitchingham
Glenna Kargel
Richard E. Harvey
Sumner G. Oesterle
Donna Lane
Carol Hatt
W. C. Lane, DVM

J. M. Feeney
Ann E. Feeney
Barbara Richards
George Winans
Jeanette Sweet
Michael Sweet
Dave Murphy
J. Clifford Bradbury
Lois Bradbury
Edward F. Palmer
Nancy L. Hoppet
Ronald Dougherty
George S. Camp
Virginia S. Peace
Mollie Risner
Evelyn Ventrella
Rocco F. Ventrella, Sr.
Rev. Thaddeus J. Bozenski
Paul G. Schaible, Jr.
Paul E. Marin
Richard J. Kern
George Smith
A. Bradbury
James C. Bradbury
Dixie Lee Wenk
Diane O'Jack
David Strieter
Ruth Ann Musbach
Robert G. Barlow
Betty L. Eder
James L. Dunlavy
Gary Klapperich
Paul Ulrich
Joe Klapperich
Ted Klapperich
Arthur Visel
Geo. E. Stecher
Paul E. Kramer
Allan J. Hoey
Dan Ennis
Linda Wolf
Leonard K. Kitchen
Peter Flintoft
John P. Keusch
Marian Pierson
Betty Koch
David McLaughlin
Eleanor J. Hall
Deborah A. Weiss
George W. Parker
Judy Parker
William J. Rademacher

HAGGAR
slacks

Mustang Doubleknits
flare for fashion

Stretch Corduroy Flares

NAVY OR BROWN
30 to 36 waist
29 to 34 length

\$14⁰⁰

STRIETER'S MEN'S WEAR

"The Place To Go for Brands You Know"

(Political Advertisement)

RE-ELECT REP. HAL W. ZIEGLER

REPUBLICAN
23rd District

Support:

- ★ LOCAL CONTROL OF SCHOOLS
- ★ PROPERTY TAX REFORM
- ★ LOCAL CONTROL OF LAND USE

VOTE FOR Rep. Hal W. Ziegler REPUBLICAN

(Political Advertisement)

ADD SOUND JUDGMENT TO STRONG LAW & ORDER

Promote UNDERSHERIFF OWINGS

JEROME K. FULTON

Washtenaw County Drain Commissioner

DEMOCRAT

QUALIFIED BY:

- ★ Character
- ★ Education
- ★ Experience
- ★ Concern for the Environment

"With Jerry Fulton, the PEOPLE of Washtenaw County will have a Drain Commissioner."

Cub Leader Pow Wow Slated Nov. 11

Could you use some new ideas on Webelos den operation for your such things as games, crafts, skits, Cub Scout troop? If the answer is yes, you should attend the Cub Leaders Program Conference (Pow Wow), at Clague Middle school, Ann Arbor, Nov. 11. All adult "Cubbers" in the Portage Trails Council are invited to attend.

(Political Advertisement)

NO WOMAN has the right TO KILL her child when it is born or before it is born. A woman may be the BOSS over HER BODY but not the BOSS over the BODY of HER UNBORN CHILD'S BODY. Only GOD is BOSS of the unborn child's body. NO judge has the right to tell her she can kill her unborn child.

We wish to thank my family, neighbors, and friends for all the cards, flowers, gifts, calls, and visits during my stay in the hospital, and since my return home. Don O'Dell.

THANK YOU

I wish to thank my family, neighbors, and friends for all the cards, flowers, gifts, calls, and visits during my stay in the hospital, and since my return home. Don O'Dell.

CARD OF THANKS

We wish to thank our relatives, friends and neighbors for their many acts of kindness during our recent bereavement. A special thanks to Fr. Wahnol for his words of consolation, to St. Mary's Altar Society for preparing the meal, and also to the VFW and Senior Citizens for offering their services. We'll always remember these many charitable acts. Family of Mary A. Burg.

Subscribe today to The Standard.

St. Louis School Notes

St. Louis school boys were home with their parents last week-end. Students and parents alike returned Sunday to an open house. After a short business meeting concerning the bus, the parents saw the classrooms and spoke with the teachers.

Monday, the boys and staff went to the Detroit Metropolitan Airport where they were given a tour by Leslie Marvicsin, who has entertained the boys in this way before. He and his wife, parents of a St. Louis school boy, have sponsored this trip annually. As usual, they hosted the entire school to a delicious lunch in their home in Romulus on the way back to school. Mrs. Frang Darley and Mrs. Kenneth Van Valkenberg were there to help.

Mr. and Mrs. Boyd Robbins who recently celebrated their 50th wedding anniversary, attended a mass in their honor at the school Tuesday morning. Father Fortunato celebrated the mass which was attended by the school and staff. Mrs. Paul Koch was also present. Everyone enjoyed a special breakfast after the service.

Tuesday night was party night, and a spook parade wound its way to the gym where the boys bobbed for apples and refreshed with cider and donuts. Mr. and Mrs. William Pierce of Detroit judged the costumes.

Lottery Local Sales Agents Gain Approval

Want to take a chance? It's only 50 cents. And if you're lucky, you'll come up with a winner that will make you a millionaire!

That kind of "logic" is hard to resist, and it will be even harder to ignore when the Michigan State Lottery tickets go on sale Nov. 13. The first drawing is Nov. 24.

Several business establishments in town have learned that their applications for a license to sell the tickets have been approved by the State Lottery Commission.

Matt Hintzen, proprietor of the Inverness Inn, was one of the first in the area to be notified. "Some fellow from the commission came out in person to give me my approval," he said.

Chelsea Card and Gift Shop was notified through the mail Tuesday. Chelsea Lanes, Kusterer's Grocery, Rick's Market, and Thompson's Pizza have also been notified as official lottery agents. Jiffy Market also has applied for a license.

The application procedures required several forms to be completed. The applicants also had to be notarized and fingerprinted.

Hintzen said, "To be eligible, you need to be a commercial business, with a high volume of traffic." Only a limited number of agencies are approved in each area. Individual cannot sell tickets. They are supposed to do the buying, and hopefully, the winning.

Motorcyclist Breaks Leg in Friday Accident

Douglas Keith Pickell of 621 N. Main St., suffered a broken leg Friday, when he was involved in an accident at the intersection of Buchanan and N. Main Sts.

Pickell, who was riding a motorcycle, failed to notice that the car which Betty Fay Allen of Stockbridge was driving, had stopped at the intersection.

At the last moment before impact, 16-year-old Pickell turned the bike sharply, throwing himself and his passenger, 18-year-old Michael Cubberly, to the ground. Cubberly was not hurt. The accident happened at 12:30 p.m.

4-H Clubs

WATERLOO CLUB

The Oct. 26 meeting of Waterloo 4-H Club was called to order by President Karen Bassett. There were two new members, Sue Tompkins and Bobby Beeman. We elected new officers who are: president, Tracy Lewis; vice-president, Terry Bassett; treasurer, Jenny Bott; secretary, Kelly Gaudet; reporter, Ricky Beeman. A party for Halloween was discussed but none was planned.

Suzy Lewis, reporter.

(Paid Advertisement)

JUDGE

SANDY

elden

Judge Elden Faces Tough Decisions...

By Making Them. ELECT HIM TO CIRCUIT COURT

The very least you should know about Senator Bob Griffin.

You should know who he is.

Robert P. Griffin is one of your two United States Senators. He has been for 6 years. He's running for re-election this fall.

You should know he's got muscle.

In just one term, Bob Griffin has made himself (in Newsweek's words) "... a force to be reckoned with" in the Senate. His colleagues elected him to be the Minority Whip, one of the top 4 leadership posts in the Senate. It's a position from which he can — and often does — influence Presidents.

You should know some of the things he's done for Michigan.

Bob Griffin convinced the President that the auto excise tax should be repealed. That meant thousands of jobs for Michigan.

Senator Griffin re-instated a supplemental food program for undernourished infants and pregnant mothers in Detroit's ghetto.

He blew the whistle on forced school busing, and introduced a Constitutional amendment to prohibit transportation of pupils on the basis of race, color or creed.

He's a consistent and persistent battler against pollution. ("Watchdog of the Great Lakes," he's been called.)

You should know some of the things he's done for the country.

Bob Griffin co-authored the Landrum-Griffin Act, the "bill of rights" for rank and file union members.

He's helped millions of students attend college with low-interest education loans, through his National Student Loan Program.

He's the Senator who stood up to two Presidents, to rebuild and defend the integrity of the U. S. Supreme Court.

He's fighting now for bills to protect the pensions of workers, and to provide a cost-of-living escalator clause for social security benefits.

You should know what people say about him:

"...an independent Republican with a conscience but no political price tag," says the Detroit News.

"... he's proving himself a successful and tenacious David in a city of Goliaths," says the Washington Daily News.

"... he's a political moderate with a reputation for going against the establishment," says Newsday.

"... he's one of the most effective Senators in Michigan's history," says the Detroit Free Press.



Paid for by Citizens for Griffin Committee, James Umphrey, Treasurer.

VOTE THE PRESIDENT'S TEAM IN WASHINGTON

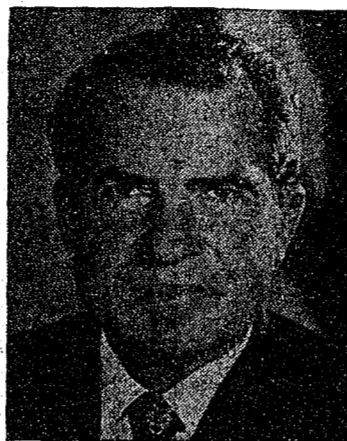
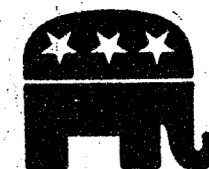

RICHARD M. NIXON
For President

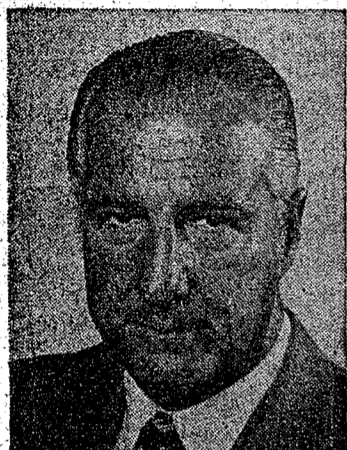

SPIRO T. AGNEW
For Vice-President



ROBERT GRIFFIN
For U. S. Senator

VOTE THE PRESIDENT'S TEAM IN SYLVAN TOWNSHIP



FRED J. SCHAFF
For Supervisor

Fred has been a resident of Chelsea for 16 years. He is a graduate of Jackson High School in 1933, and is the former owner of F&M Restaurant in Chelsea. He is presently employed at Dana Corp. He is a member of UAW Local 437 and a precinct delegate to the Washtenaw County Republican Convention.



FRED PEARSALL
For Treasurer

Fred is a life-long resident of Washtenaw County and offers 24 years experience in keeping financial records. He offers taxpayers a convenient downtown location for payment of taxes during normal business hours.



MICHAEL "MIKE" ERSKINE
For Clerk

Mike is a life-long resident of Chelsea and a graduate of Chelsea High School, class of 1971. He is employed as a construction worker. Served as a precinct delegate to the Washtenaw County Republican Convention and was the youngest state delegate from Washtenaw County to the State Republican Convention.

VOTE

TUESDAY, NOV. 7

Legal Notices

MORTGAGE SALE
Default having been made in the terms and conditions of a certain mortgage made by JOHN CRAIG LAPONSKY and MARY LAPONSKY, his wife, of the County of Washtenaw, Michigan, to Bank of the Commonwealth, a Michigan Banking Corporation, dated 10th day of December, A.D. 1969, and recorded in the office of the Register of Deeds for the County of Washtenaw, Michigan, on page 151 of the County Records, on page 251, which mortgage there is claimed to be in default, the sum of Seventeen thousand Three Hundred Eighty-two and 100/100 (\$17,382.10) Dollars, No suit or proceedings at law or in equity having been instituted to recover the debt secured by said mortgage or any part thereof. Now, therefore, by virtue of the power of sale contained in said mortgage, and pursuant to the statute of the State of Michigan in such case made and provided, notice is hereby given that on Tuesday, the 16th day of November, A.D. 1972, at 10 o'clock a.m., Local Time, said mortgage will be foreclosed by a public auction, to the highest bidder, at the West entrance of the Washtenaw County Building in the City of Ann Arbor, Michigan, (that being the place where the Circuit Court for the County of Washtenaw, Michigan, sits) the premises described in said mortgage, or so much thereof as may be necessary to pay the amount due as aforesaid on said mortgage, with the interest thereon at six percent (6%) per annum and all legal costs, fees and expenses, including the attorney fees, and any sum or sums which may be paid by the undersigned, necessary to protect its interest in the premises, will be sold, together with all other premises, as described in said mortgage, as follows: All that certain piece of land situated in the Township of Ypsilanti, in Washtenaw County, Michigan, and described as follows: to-wit:

Lot 325, WESTWILLOW UNIT No. 11, subdivision of part of Section 14, Town 3 South, Range 7 East, Ypsilanti Township, Washtenaw County, Michigan, according to the plat thereof as recorded in Liber 14 of the County Records, on page 48, Washtenaw County Records. The length of the period of redemption on such sale will be 6 months.

Dated at Detroit, Michigan, October 5, 1972.
Bank of the Commonwealth, a Michigan Banking Corporation, Mortgagee.
Susan, Young & O'Rourke, Attorneys for Mortgagee.
180 Guardian Building, Detroit, Michigan 48226.

Oct. 12, 19, 26-Nov. 2, 9

MORTGAGE SALE
Default having been made in the terms and conditions of a certain mortgage made by Susan, Young & O'Rourke, Attorneys for Mortgagee, dated February 20, 1970, in the office of the Register of Deeds for the County of Washtenaw, State of Michigan, in which mortgage there is claimed to be in default, the sum of Six Thousand Two Hundred Seventy-three and 85/100 Dollars (\$6,273.85), No suit or proceedings at law or in equity having been had or instituted to recover the debt secured by said mortgage or any part thereof. Now, therefore, by virtue of the power of sale in said mortgage contained and pursuant to the statute of the State of Michigan in such case made and provided, notice is hereby given that on Tuesday, the 14th day of November, 1972, at 10:00 o'clock in the forenoon, Local Time, said mortgage will be foreclosed by a public auction, to the highest bidder, at the West entrance of the Washtenaw County Building in the City of Ann Arbor, Michigan, (that being the place where the Circuit Court for the County of Washtenaw, Michigan, sits) the premises described in said mortgage, or so much thereof as may be necessary to pay the amount due as aforesaid on said mortgage, and any sum or sums which may be paid by the undersigned, necessary to protect its interest in the premises, and to the terms of said mortgage, with interest thereon at all legal costs, fees and expenses, including the attorney fees, as described as follows: City of Ann Arbor, Washtenaw County, Michigan described as:

Lot 18 Maple Ridge Subdivision according to the plat thereof as recorded in Liber 12, Page 47-48 of plats Washtenaw County.

The redemption period shall be one (1) year.
Dated: October 2, 1972.
Butzel, Levin, Winston & Quint, Attorneys for Mortgagee.
1950 First National Building, Detroit, Michigan 48226
Woodward 1-7900.

Oct. 12, 19, 26-Nov. 2, 9

MORTGAGE SALE
Default having been made in the terms and conditions of a certain mortgage made by Richard, James, Valentine and Jean Valentine, his wife, of the County of Washtenaw, Michigan, to Wayne Federal Savings & Loan Association of Wayne, Michigan, dated the 8th day of November, A.D. 1967, and recorded in the office of the Register of Deeds, for the County of Washtenaw and State of Michigan, on the 16th day of November, A.D. 1967, in Liber 1225 of Washtenaw County Records, on page 81, on which mortgage there is claimed to be in default, the sum of Eighteen Thousand, two dollars and ninety-seven cents (\$18,002.97). No suit or proceedings at law or in equity having been instituted to recover the debt secured by said mortgage or any part thereof. Now, therefore, by virtue of the power of sale contained in said mortgage, and pursuant to the statute of the State of Michigan in such case made and provided, notice is hereby given that on Tuesday, the 14th day of November, A.D. 1972, at 10:00 o'clock a.m., Local Time, said mortgage will be foreclosed by a public auction, to the highest bidder, at the south entrance of the Washtenaw County Building in the City of Ann Arbor, Washtenaw County, Michigan, (that being the building where the Circuit Court for the County of Washtenaw, Michigan, sits) the premises described in said mortgage, or so much thereof as may be necessary to pay the amount due as aforesaid on said mortgage, with the interest thereon at six percent (6%) per annum and all legal costs, charges and expenses, including the attorney fees allowed by law, which said premises are described as follows:

Lot 13 Maple Ridge Subdivision according to the plat thereof as recorded in Liber 12, Page 47-48 of plats Washtenaw County.

The redemption period shall be one (1) year.
Dated: October 2, 1972.
Butzel, Levin, Winston & Quint, Attorneys for Mortgagee.
1950 First National Building, Detroit, Michigan 48226
Woodward 1-7900.

Oct. 12, 19, 26-Nov. 2, 9

MORTGAGE SALE
Default having been made in the terms and conditions of a certain mortgage made by Thomas to Manafield Mortgage Company, a Michigan corporation, Mortgagee, dated May 1, 1971, and recorded on May 11, 1971, in Liber 1359, on page 638, Washtenaw County Records, Michigan, and assigned by said Mortgagee to Russell D. Leckner and Trula A. Leckner by an assignment dated May 5, 1971, and recorded on May 24, 1971, in Liber 1359, on page 114, Washtenaw County Records, Michigan, on which mortgage there is claimed to be in default, the sum of Eighty Nine Thousand Eight Hundred Ninety-six and 87/100 Dollars (\$89,896.87), including interest at 18% per annum.

Under the power of sale contained in said mortgage and the statute in such case made and provided, notice is hereby given that said mortgage will be foreclosed by a sale of the mortgage premises, or some part of them, at public sale, at the West entrance to the Washtenaw County Building in Ann Arbor, Michigan, at 10 o'clock a.m., on December 1, 1972.

Said premises are situated in the City of Ypsilanti, Washtenaw County, Michigan, and are described as:

Lots 147 and 148, Fairview Subdivision, of part of French Claim 680, Ypsilanti,

Washtenaw County, Michigan, according to the plat thereof as recorded in Liber 1 of Plats, at Page 27, Washtenaw County Records.
The redemption period shall be six months from the date of such sale.
Dated: October 16, 1972.
Russell D. Leckner and Trula A. Leckner, Mortgagees.
Attest: Albert E. P. P. & P. C.
2041 Guardian Building, Detroit, Michigan 48226.

Oct. 26-Nov. 2, 9-12-28

ORDER OF PUBLICATION
General
State of Michigan, Probate Court for the County of Washtenaw.
File No. 59290
Estate of DONALD E. HUITCHINSON, Deceased.
It is Ordered that on December 12, 1972, at 9:00 a.m., in the Probate Courtroom, Ann Arbor, Michigan, a hearing be held on the petition of Edward Glen Hewitt, as Executor of the Estate of Donald E. Hewitt, for allowance of his first and final account, for assignment of the residue of said estate, and for the discharge of said ward Glen Hewitt as Executor of said estate.
Publication and service shall be made as provided by Statute and Court Rule.
Dated: October 17, 1972.
Rodney E. Hutchison, Judge of Probate.
Doonan, Harrington & Carpenter, Attorneys for Executor.
Eugene V. Doonan, Attorney.
Ann Arbor, Michigan 48104.

Oct. 26-Nov. 2-9

NOTICE
The corporation known as Katherine H. Travelland, shall terminate by limitation. All claims should be presented to the corporation office at 820 South Main Street, Ann Arbor, Michigan, on or before November 12th, 1972. Oct. 19-26-Nov. 2

ORDER OF PUBLICATION
General
State of Michigan, Probate Court for the County of Washtenaw.
File No. 59556
Estate of MARY A. SEITZ, Deceased.
It is Ordered that on January 4, 1973, at 11:00 a.m., in the Probate Courtroom, Ann Arbor, Michigan, a hearing be held at which all creditors of said deceased are required to prove their claims and be sworn to by the court and serve a copy on the petitioner, Ann Arbor, Michigan, prior to said hearing.
Publication and service shall be made as provided by Statute and Court Rule.
Dated: October 26, 1972.
Rodney E. Hutchison, Judge of Probate.
Kusch & Flinnott, Attorneys for Estate.
For Estate of MARY A. SEITZ, Deceased.
117 North First St., Suite 202, Ann Arbor, Michigan 48106. Nov. 2-9-16

Oct. 26-Nov. 2-9

ORDER OF PUBLICATION
General
State of Michigan, Probate Court for the County of Washtenaw.
File No. 59556
Estate of MARY A. SEITZ, Deceased.
It is Ordered that on January 4, 1973, at 11:00 a.m., in the Probate Courtroom, Ann Arbor, Michigan, a hearing be held at which all creditors of said deceased are required to prove their claims and be sworn to by the court and serve a copy on the petitioner, Ann Arbor, Michigan, prior to said hearing.
Publication and service shall be made as provided by Statute and Court Rule.
Dated: October 26, 1972.
Rodney E. Hutchison, Judge of Probate.
Kusch & Flinnott, Attorneys for Estate.
For Estate of MARY A. SEITZ, Deceased.
117 North First St., Suite 202, Ann Arbor, Michigan 48106. Nov. 2-9-16

Oct. 26-Nov. 2-9

NOTICE OF PUBLIC HEARING ON REVISED ZONING PLAN AND ORDINANCE
Notice is hereby given that there shall be a public hearing held by the Lyndon Township Planning Commission on November 9, 1972, at 8:00 o'clock in the Lyndon Township Hall, on North Territorial Road, East of M-52 Highway in Lyndon Township, Washtenaw County, Michigan, for the purpose of hearing all persons interested in the revised "official zoning district map" and plan and ordinance. A copy of the zoning ordinance, map and plan is available for inspection at the Washtenaw County Metropolitan Planning Commission Office, Room 305, Washtenaw County Building, Main and Huron Streets, Ann Arbor, Michigan, and at the home of L. D. Gulman, Lyndon Township Planning Commission Chairman, 17753 Waterloo Road, R.F.D. Chelsea, Michigan, and at the home of Doris Fuhrmann, 5065 Benke Road, R.F.D. Chelsea, Michigan, by appointment.
L. D. Gulman and Doris Fuhrmann, Co-Chairmen, Planning Commission.
October 18, 1972. Oct. 19-Nov. 2

Oct. 19-Nov. 2

ORDER OF PUBLICATION
General
State of Michigan, Probate Court for the County of Washtenaw.
File No. 59556
Estate of MARY A. SEITZ, Deceased.
It is Ordered that on January 4, 1973, at 11:00 a.m., in the Probate Courtroom, Ann Arbor, Michigan, a hearing be held at which all creditors of said deceased are required to prove their claims and be sworn to by the court and serve a copy on the petitioner, Ann Arbor, Michigan, prior to said hearing.
Publication and service shall be made as provided by Statute and Court Rule.
Dated: October 26, 1972.
Rodney E. Hutchison, Judge of Probate.
Kusch & Flinnott, Attorneys for Estate.
For Estate of MARY A. SEITZ, Deceased.
117 North First St., Suite 202, Ann Arbor, Michigan 48106. Nov. 2-9-16

Nov. 2-9-16

ORDER OF PUBLICATION
General
State of Michigan, Probate Court for the County of Washtenaw.
File No. 59556
Estate of MARY A. SEITZ, Deceased.
It is Ordered that on January 4, 1973, at 11:00 a.m., in the Probate Courtroom, Ann Arbor, Michigan, a hearing be held at which all creditors of said deceased are required to prove their claims and be sworn to by the court and serve a copy on the petitioner, Ann Arbor, Michigan, prior to said hearing.
Publication and service shall be made as provided by Statute and Court Rule.
Dated: October 26, 1972.
Rodney E. Hutchison, Judge of Probate.
Kusch & Flinnott, Attorneys for Estate.
For Estate of MARY A. SEITZ, Deceased.
117 North First St., Suite 202, Ann Arbor, Michigan 48106. Nov. 2-9-16

Nov. 2-9-16

ORDER OF PUBLICATION
General
State of Michigan, Probate Court for the County of Washtenaw.
File No. 59556
Estate of MARY A. SEITZ, Deceased.
It is Ordered that on January 4, 1973, at 11:00 a.m., in the Probate Courtroom, Ann Arbor, Michigan, a hearing be held at which all creditors of said deceased are required to prove their claims and be sworn to by the court and serve a copy on the petitioner, Ann Arbor, Michigan, prior to said hearing.
Publication and service shall be made as provided by Statute and Court Rule.
Dated: October 26, 1972.
Rodney E. Hutchison, Judge of Probate.
Kusch & Flinnott, Attorneys for Estate.
For Estate of MARY A. SEITZ, Deceased.
117 North First St., Suite 202, Ann Arbor, Michigan 48106. Nov. 2-9-16

Nov. 2-9-16

ORDER OF PUBLICATION
General
State of Michigan, Probate Court for the County of Washtenaw.
File No. 59556
Estate of MARY A. SEITZ, Deceased.
It is Ordered that on January 4, 1973, at 11:00 a.m., in the Probate Courtroom, Ann Arbor, Michigan, a hearing be held at which all creditors of said deceased are required to prove their claims and be sworn to by the court and serve a copy on the petitioner, Ann Arbor, Michigan, prior to said hearing.
Publication and service shall be made as provided by Statute and Court Rule.
Dated: October 26, 1972.
Rodney E. Hutchison, Judge of Probate.
Kusch & Flinnott, Attorneys for Estate.
For Estate of MARY A. SEITZ, Deceased.
117 North First St., Suite 202, Ann Arbor, Michigan 48106. Nov. 2-9-16

Nov. 2-9-16

ORDER OF PUBLICATION
General
State of Michigan, Probate Court for the County of Washtenaw.
File No. 59556
Estate of MARY A. SEITZ, Deceased.
It is Ordered that on January 4, 1973, at 11:00 a.m., in the Probate Courtroom, Ann Arbor, Michigan, a hearing be held at which all creditors of said deceased are required to prove their claims and be sworn to by the court and serve a copy on the petitioner, Ann Arbor, Michigan, prior to said hearing.
Publication and service shall be made as provided by Statute and Court Rule.
Dated: October 26, 1972.
Rodney E. Hutchison, Judge of Probate.
Kusch & Flinnott, Attorneys for Estate.
For Estate of MARY A. SEITZ, Deceased.
117 North First St., Suite 202, Ann Arbor, Michigan 48106. Nov. 2-9-16

Nov. 2-9-16

ORDER OF PUBLICATION
General
State of Michigan, Probate Court for the County of Washtenaw.
File No. 59556
Estate of MARY A. SEITZ, Deceased.
It is Ordered that on January 4, 1973, at 11:00 a.m., in the Probate Courtroom, Ann Arbor, Michigan, a hearing be held at which all creditors of said deceased are required to prove their claims and be sworn to by the court and serve a copy on the petitioner, Ann Arbor, Michigan, prior to said hearing.
Publication and service shall be made as provided by Statute and Court Rule.
Dated: October 26, 1972.
Rodney E. Hutchison, Judge of Probate.
Kusch & Flinnott, Attorneys for Estate.
For Estate of MARY A. SEITZ, Deceased.
117 North First St., Suite 202, Ann Arbor, Michigan 48106. Nov. 2-9-16

Nov. 2-9-16

ORDER OF PUBLICATION
General
State of Michigan, Probate Court for the County of Washtenaw.
File No. 59556
Estate of MARY A. SEITZ, Deceased.
It is Ordered that on January 4, 1973, at 11:00 a.m., in the Probate Courtroom, Ann Arbor, Michigan, a hearing be held at which all creditors of said deceased are required to prove their claims and be sworn to by the court and serve a copy on the petitioner, Ann Arbor, Michigan, prior to said hearing.
Publication and service shall be made as provided by Statute and Court Rule.
Dated: October 26, 1972.
Rodney E. Hutchison, Judge of Probate.
Kusch & Flinnott, Attorneys for Estate.
For Estate of MARY A. SEITZ, Deceased.
117 North First St., Suite 202, Ann Arbor, Michigan 48106. Nov. 2-9-16

Nov. 2-9-16

ORDER OF PUBLICATION
General
State of Michigan, Probate Court for the County of Washtenaw.
File No. 59556
Estate of MARY A. SEITZ, Deceased.
It is Ordered that on January 4, 1973, at 11:00 a.m., in the Probate Courtroom, Ann Arbor, Michigan, a hearing be held at which all creditors of said deceased are required to prove their claims and be sworn to by the court and serve a copy on the petitioner, Ann Arbor, Michigan, prior to said hearing.
Publication and service shall be made as provided by Statute and Court Rule.
Dated: October 26, 1972.
Rodney E. Hutchison, Judge of Probate.
Kusch & Flinnott, Attorneys for Estate.
For Estate of MARY A. SEITZ, Deceased.
117 North First St., Suite 202, Ann Arbor, Michigan 48106. Nov. 2-9-16

Nov. 2-9-16

ORDER OF PUBLICATION
General
State of Michigan, Probate Court for the County of Washtenaw.
File No. 59556
Estate of MARY A. SEITZ, Deceased.
It is Ordered that on January 4, 1973, at 11:00 a.m., in the Probate Courtroom, Ann Arbor, Michigan, a hearing be held at which all creditors of said deceased are required to prove their claims and be sworn to by the court and serve a copy on the petitioner, Ann Arbor, Michigan, prior to said hearing.
Publication and service shall be made as provided by Statute and Court Rule.
Dated: October 26, 1972.
Rodney E. Hutchison, Judge of Probate.
Kusch & Flinnott, Attorneys for Estate.
For Estate of MARY A. SEITZ, Deceased.
117 North First St., Suite 202, Ann Arbor, Michigan 48106. Nov. 2-9-16

Nov. 2-9-16

ORDER OF PUBLICATION
General
State of Michigan, Probate Court for the County of Washtenaw.
File No. 59556
Estate of MARY A. SEITZ, Deceased.
It is Ordered that on January 4, 1973, at 11:00 a.m., in the Probate Courtroom, Ann Arbor, Michigan, a hearing be held at which all creditors of said deceased are required to prove their claims and be sworn to by the court and serve a copy on the petitioner, Ann Arbor, Michigan, prior to said hearing.
Publication and service shall be made as provided by Statute and Court Rule.
Dated: October 26, 1972.
Rodney E. Hutchison, Judge of Probate.
Kusch & Flinnott, Attorneys for Estate.
For Estate of MARY A. SEITZ, Deceased.
117 North First St., Suite 202, Ann Arbor, Michigan 48106. Nov. 2-9-16

Nov. 2-9-16

ORDER OF PUBLICATION
General
State of Michigan, Probate Court for the County of Washtenaw.
File No. 59556
Estate of MARY A. SEITZ, Deceased.
It is Ordered that on January 4, 1973, at 11:00 a.m., in the Probate Courtroom, Ann Arbor, Michigan, a hearing be held at which all creditors of said deceased are required to prove their claims and be sworn to by the court and serve a copy on the petitioner, Ann Arbor, Michigan, prior to said hearing.
Publication and service shall be made as provided by Statute and Court Rule.
Dated: October 26, 1972.
Rodney E. Hutchison, Judge of Probate.
Kusch & Flinnott, Attorneys for Estate.
For Estate of MARY A. SEITZ, Deceased.
117 North First St., Suite 202, Ann Arbor, Michigan 48106. Nov. 2-9-16

Nov. 2-9-16

ORDER OF PUBLICATION
General
State of Michigan, Probate Court for the County of Washtenaw.
File No. 59556
Estate of MARY A. SEITZ, Deceased.
It is Ordered that on January 4, 1973, at 11:00 a.m., in the Probate Courtroom, Ann Arbor, Michigan, a hearing be held at which all creditors of said deceased are required to prove their claims and be sworn to by the court and serve a copy on the petitioner, Ann Arbor, Michigan, prior to said hearing.
Publication and service shall be made as provided by Statute and Court Rule.
Dated: October 26, 1972.
Rodney E. Hutchison, Judge of Probate.
Kusch & Flinnott, Attorneys for Estate.
For Estate of MARY A. SEITZ, Deceased.
117 North First St., Suite 202, Ann Arbor, Michigan 48106. Nov. 2-9-16

Nov. 2-9-16

ORDER OF PUBLICATION
General
State of Michigan, Probate Court for the County of Washtenaw.
File No. 59556
Estate of MARY A. SEITZ, Deceased.
It is Ordered that on January 4, 1973, at 11:00 a.m., in the Probate Courtroom, Ann Arbor, Michigan, a hearing be held at which all creditors of said deceased are required to prove their claims and be sworn to by the court and serve a copy on the petitioner, Ann Arbor, Michigan, prior to said hearing.
Publication and service shall be made as provided by Statute and Court Rule.
Dated: October 26, 1972.
Rodney E. Hutchison, Judge of Probate.
Kusch & Flinnott, Attorneys for Estate.
For Estate of MARY A. SEITZ, Deceased.
117 North First St., Suite 202, Ann Arbor, Michigan 48106. Nov. 2-9-16

Nov. 2-9-16

ORDER OF PUBLICATION
General
State of Michigan, Probate Court for the County of Washtenaw.
File No. 59556
Estate of MARY A. SEITZ, Deceased.
It is Ordered that on January 4, 1973, at 11:00 a.m., in the Probate Courtroom, Ann Arbor, Michigan, a hearing be held at which all creditors of said deceased are required to prove their claims and be sworn to by the court and serve a copy on the petitioner, Ann Arbor, Michigan, prior to said hearing.
Publication and service shall be made as provided by Statute and Court Rule.
Dated: October 26, 1972.
Rodney E. Hutchison, Judge of Probate.
Kusch & Flinnott, Attorneys for Estate.
For Estate of MARY A. SEITZ, Deceased.
117 North First St., Suite 202, Ann Arbor, Michigan 48106. Nov. 2-9-16

Nov. 2-9-16

ORDER OF PUBLICATION
General
State of Michigan, Probate Court for the County of Washtenaw.
File No. 59556
Estate of MARY A. SEITZ, Deceased.
It is Ordered that on January 4, 1973, at 11:00 a.m., in the Probate Courtroom, Ann Arbor, Michigan, a hearing be held at which all creditors of said deceased are required to prove their claims and be sworn to by the court and serve a copy on the petitioner, Ann Arbor, Michigan, prior to said hearing.
Publication and service shall be made as provided by Statute and Court Rule.
Dated: October 26, 1972.
Rodney E. Hutchison, Judge of Probate.
Kusch & Flinnott, Attorneys for Estate.
For Estate of MARY A. SEITZ, Deceased.
117 North First St., Suite 202, Ann Arbor, Michigan 48106. Nov. 2-9-16

Nov. 2-9-16

ORDER OF PUBLICATION
General
State of Michigan, Probate Court for the County of Washtenaw.
File No. 59556
Estate of MARY A. SEITZ, Deceased.
It is Ordered that on January 4, 1973, at 11:00 a.m., in the Probate Courtroom, Ann Arbor, Michigan, a hearing be held at which all creditors of said deceased are required to prove their claims and be sworn to by the court and serve a copy on the petitioner, Ann Arbor, Michigan, prior to said hearing.
Publication and service shall be made as provided by Statute and Court Rule.
Dated: October 26, 1972.
Rodney E. Hutchison, Judge of Probate.
Kusch & Flinnott, Attorneys for Estate.
For Estate of MARY A. SEITZ, Deceased.
117 North First St., Suite 202, Ann Arbor, Michigan 48106. Nov. 2-9-16

Nov. 2-9-16

ORDER OF PUBLICATION
General
State of Michigan, Probate Court for the County of Washtenaw.
File No. 59556
Estate of MARY A. SEITZ, Deceased.
It is Ordered that on January 4, 1973, at 11:00 a.m., in the Probate Courtroom, Ann Arbor, Michigan, a hearing be held at which all creditors of said deceased are required to prove their claims and be sworn to by the court and serve a copy on the petitioner, Ann Arbor, Michigan, prior to said hearing.
Publication and service shall be made as provided by Statute and Court Rule.
Dated: October 26, 1972.
Rodney E. Hutchison, Judge of Probate.
Kusch & Flinnott, Attorneys for Estate.
For Estate of MARY A. SEITZ, Deceased.
117 North First St., Suite 202, Ann Arbor, Michigan 48106. Nov. 2-9-16

Nov. 2-9-16

ORDER OF PUBLICATION
General
State of Michigan, Probate Court for the County of Washtenaw.
File No. 59556
Estate of MARY A. SEITZ, Deceased.
It is Ordered that on January 4, 1973, at 11:00 a.m., in the Probate Courtroom, Ann Arbor, Michigan, a hearing be held at which all creditors of said deceased are required to prove their claims and be sworn to by the court and serve a copy on the petitioner, Ann Arbor, Michigan, prior to said hearing.
Publication and service shall be made as provided by Statute and Court Rule.
Dated: October 26, 1972.
Rodney E. Hutchison, Judge of Probate.
Kusch & Flinnott, Attorneys for Estate.
For Estate of MARY A. SEITZ, Deceased.
117 North First St., Suite 202, Ann Arbor, Michigan 48106. Nov. 2-9-16

Nov. 2-9-16

District Court Proceedings

Week of Oct. 24-30

James Little, Romulus, pled guilty to speeding. He was fined \$31 and costs.

Terry Delong, Whitmore Lake, pled guilty to driving under the influence of liquor and paid a \$150 fine and costs.

Janet Carson, Whitmore Lake, pled guilty to driving with a suspended license. She paid \$50 and costs, and was sentenced to three days with the work program.

John Schumacher, Whitmore Lake, pled guilty to driving an unlicensed vehicle. He was fined \$21 and costs.

Ted Hubenschmidt, Whitmore Lake, was found guilty of assault and battery charges. He was also found guilty of driving without due care and caution with a suspended license. He was fined a total of \$81 and costs, and sentenced to four days with the Whitmore Lake Work Program. He will be on probation for a year.

The U. S. has spent more than \$800 billion on defense since 1945

ORDER OF PUBLICATION
General
State of Michigan, Probate Court for the County of Washtenaw.
File No. 59556
Estate of MARY A. SEITZ, Deceased.
It is Ordered that on January 4, 1973, at 11:00 a.m., in the Probate Courtroom, Ann Arbor, Michigan, a hearing be held at which all creditors of said deceased are required to prove their claims and be sworn to by the court and serve a copy on the petitioner, Ann Arbor, Michigan, prior to said hearing.
Publication and service shall be made as provided by Statute and Court Rule.
Dated: October 26, 1972.
Rodney E. Hutchison, Judge of Probate.
Kusch & Flinnott, Attorneys for Estate.
For Estate of MARY A. SEITZ, Deceased.
117 North First St., Suite 202, Ann Arbor, Michigan 48106. Nov. 2-9-16

Nov. 2-9-16

ORDER OF PUBLICATION
General
State of Michigan, Probate Court for the County of Washtenaw.
File No. 59556
Estate of MARY A. SEITZ, Deceased.
It is Ordered that on January 4, 1973, at 11:00 a.m., in the Probate Courtroom, Ann Arbor, Michigan, a hearing be held at which all creditors of said deceased are required to prove their claims and be sworn to by the court and serve a copy on the petitioner, Ann Arbor, Michigan, prior to said hearing.
Publication and service shall be made as provided by Statute and Court Rule.
Dated: October 26, 1972.
Rodney E. Hutchison, Judge of Probate.
Kusch & Flinnott, Attorneys for Estate.
For Estate of MARY A. SEITZ, Deceased.
117 North First St., Suite 202, Ann Arbor, Michigan 48106. Nov. 2-9-16

Nov. 2-9-16

ORDER OF PUBLICATION
General
State of Michigan, Probate Court for the County of Washtenaw.
File No. 59556
Estate of MARY A. SEITZ, Deceased.
It is Ordered that on January 4, 1973, at 11:00 a.m., in the Probate Courtroom, Ann Arbor, Michigan, a hearing be held at which all creditors of said deceased are required to prove their claims and be sworn to by the court and serve a copy on the petitioner, Ann Arbor, Michigan, prior to said hearing.
Publication and service shall be made as provided by Statute and Court Rule.
Dated: October 26, 1972.
Rodney E. Hutchison, Judge of Probate.
Kusch & Flinnott, Attorneys for Estate.
For Estate of MARY A. SEITZ, Deceased.
117 North First St., Suite 202, Ann Arbor, Michigan 48106. Nov. 2-9-16

Nov. 2-9-16

ORDER OF PUBLICATION
General
State of Michigan, Probate Court for the County of Washtenaw.
File No. 59556
Estate of MARY A. SEITZ, Deceased.
It is Ordered that on January 4, 1973, at 11:00 a.m., in the Probate Courtroom, Ann Arbor, Michigan, a hearing be held at which all creditors of said deceased are required to prove their claims and be sworn to by the court and serve a copy on the petitioner, Ann Arbor, Michigan, prior to said hearing.
Publication and service shall be made as provided by Statute and Court Rule.
Dated: October 26, 1972.
Rodney E. Hutchison, Judge of Probate.
Kusch & Flinnott, Attorneys for Estate.
For Estate of MARY A. SEITZ, Deceased.
117 North First St., Suite 202, Ann Arbor, Michigan 48106. Nov. 2-9-16

Nov. 2-9-16

ORDER OF PUBLICATION
General
State of Michigan, Probate Court for the County of Washtenaw.
File No. 59556
Estate of MARY A. SEITZ, Deceased.
It is Ordered that on January 4, 19

Junior House League

D Sales & Service	46	W
A. Building Supply	38	
Chelsea Lane	37	
Boyer Automotive	36	
Washtenaw Engineering	35	
Bambles	33	
Overness Inn	30	
Volverline No. 2	30	
Volverline No. 1	28	
A. American Rockwell	25	
Michigan Bell	25	
Smith's AAA Service	22	
Puffy Mix	21	
Papa No. 3	19	
Cravenough Lake Store	16	
Frighthouse Realty	9	
210 games: A. Fletcher, 214;		
James 216; J. Barnes, 230;		
Harrook, 217; E. Harrook, 236;		
Smith, 213; R. Woods, 224;		
Linge, 220		
525 series: G. White, 535;		
James, 531; T. Dittmar, 540; V.		
Deeman, 562; A. Fletcher, 568;		
Turnett, 540; R. Eiskine, 536;		
James, 558; J. Toma, 533; A. Ha-		
men, 543; J. Barnes, 579; J. Rine-		
Ol, E. Greenleaf, 584; F. North-		
am, 533; K. Larson, 528; P. B-		
am, 540; A. Fleischmann, 52		
Harrook, 548; E. Harrook, 57		
Hughes, 525; D. Baku, 555,		

	W	L
Sh's Cleaners -----	27	5
sea Lanes -----	23	9
Mixes -----	21	11
sea Grinding -----	20	12
is Electric -----	19	13

Standings as of Oct. 28		
	L	T
ackers	19	2
mes	13	8
Bulldogs	10	11
tooges	9	12
Strikers	7	14
& the Red Baron	5	16
as over 70: R. Klink, 70, 96;		
rd, 79; D. Thompson, 77;		
ulze, 81; D. Alber, 104, 116;		
k, 75, 74; P. Hoffman, 83;		
erman, 72, 108; G. Egeler,		
; T. Miller, 85, 82; M. A.		
; 75; C. Fahrner, 104; R.		
aum, 92; T. Greenleaf, 79.		
as over 100: D. Alber, 220;		
ck, 149; P. Hoffman, 148;		
erman, 180; G. Egeler, 205;		
er, 167; J. Rowe, 120; M. A.		
142; R. Klink, 166; M. War		
Syfried, 108; D. Thomp-		
6; T. Schulze, 103; J. Ver-		
R. Schulze, 150; M. Al-		
r, 129; C. Fahrner, 152; R.		
aum, 133; M. Steinway,		
Krichbaum, 160; T. Green-		

GO BOWLING This Week-End

1189 M-52	CHELSEA
-----------	---------

Ben's Arco Serv. 11½ 28½
Bestline Products 8 32
550 series: L. Harrison, 566; J
P. Jones, 565; S. Dyer, 557; M
Kern, 563; L. Keezer, 573; D. Bau
er, 559; R. Bauer, 557.
225 game: R. Bauer. 225.

	W	L
It & LeVan Build.	28	8
It's Arco	28	8
Calla Mobile Feeds	26½	9½
up & Pantry	24	12
Arbor Kirby Co.	21	15
anahau Lake Store	21	15
le's Heating	20	16
lers	19	17
er Son Barbers	18	19
er Electric	17	19
IV	17	19
esse Finance	15½	20½
's Standard	14	22
th's Service	14	22
ter's Men's Wear	13	23
m No. 18	13	23
m No. 14	10	26
M. Corp.	5	31
0 series: F. Hill, 560; R. Nix		
D. Buku, 534; B. McGibney		
P. Kingsy, 517; G. Rentschler		
C. Tompkins, 511; C. Young		
C. Staphish, 506; K. Hartka		
R. Waters, 502; A. Kuhl, 501		
Paul, 501.		
0 games: F. Hill, 207; R. Nix		
D. Buku, 202; G. Packard, 202		
Tompkins, 201; M. Seitz, 200		

	W	L
Nam Quad Electr.	28	12
Massey-Ferguson	27	13
Schneider's Builders	27	13
Seitz's Tavern	25	15
Sylvan Center	24½	15½
Mark IV Lounge	24	16
Chelsea Grinding	23	17
Jim's Taxidermy	22	18
Schneider's Grocery	22	18
Chelsea Cleaners	21	19
Robards Trucking	19	21
Polly's Market	17	23
Wolverine Race Club	16	24
L. Bridges Chevrolet	16	24
Holsworth Drive-In	15	25
Murphy's Barbers	14	26

	W	L
Nam Quad Electr.	28	12
Massey-Ferguson	27	13
Schneider's Builders	27	13
Seitz's Tavern	25	15
Sylvan Center	24½	15½
Mark IV Lounge	24	16
Chelsea Grinding	23	17
Jim's Taxidermy	22	18
Schneider's Grocery	22	18
Chelsea Cleaners	21	19
Robards Trucking	19	21
Polly's Market	17	23
Wolverine Race Club	16	24
L. Bridges Chevrolet	16	24
Holsworth Drive-In	15	25
Murphy's Barbers	14	26

Standings as of Oct. 24.		
	W	L
Flat Tires	186	102
ZAP	171	117
Station WVPP	167	121
River Rats	155	133
Moving Violations	154	134
Ding Bats	150	138
Guess Who	143	145
Alley Katz	133	155
Ding A Lings	131	157
Chaetah Weathas	125	163
Hi Steppers	118	170
Holy Terrors	90	188
Men, series over 450: O. Inbody		
582; M. Purdy, 540; M. Gehring		
478; V. Jeffers, 468; H. Morton, 461		
D. Carpenter, 454.		
Men, games over 160: O. Inbody		
187, 163, 232; M. Purdy, 189, 194		
M. Gehring, 160, 189; V. Jeffers		
169; H. Morton, 170; D. Carpenter		
188.		

David E. Miller was ticketed for failing to stop within a safe distance after he had plowed into the rear of Michael William McCree's car at the intersection of Dewey St. and N. Main Sts.

WE REPAIR AND REPLACE:

★ STORE FRONTS	★ MIRRORS
★ FURNITURE TOPS	★ PATIO DOORS
★ SHOWER DOORS	★ TUB ENCLOSURES
★ THERMOPANES	
★ AUTO GLASS - Including Windshields	

Free Pick-up and delivery on auto work.

Storm Door & Window Reglazing & Screens

COMMERCIAL BUILDINGS OR RESIDENTIAL

PROMPT SERVICE	REASONABLE PRICES
-----------------------	--------------------------

CALL OR STOP IN

WORKMANSHIP AND MATERIALS FULLY GUARANTEED.
PHONE (313) 475-8667 - OPEN 8 a.m. to 5 p.m.
140 WEST MIDDLE ST. CHELSEA, MICH



889 S. Main, Chelsea Phone 475-280

**Don't buy a Torino,
Chevelle, Cutlass or LeMans until you've
compared it to our '73 Plymouth Satellite.**

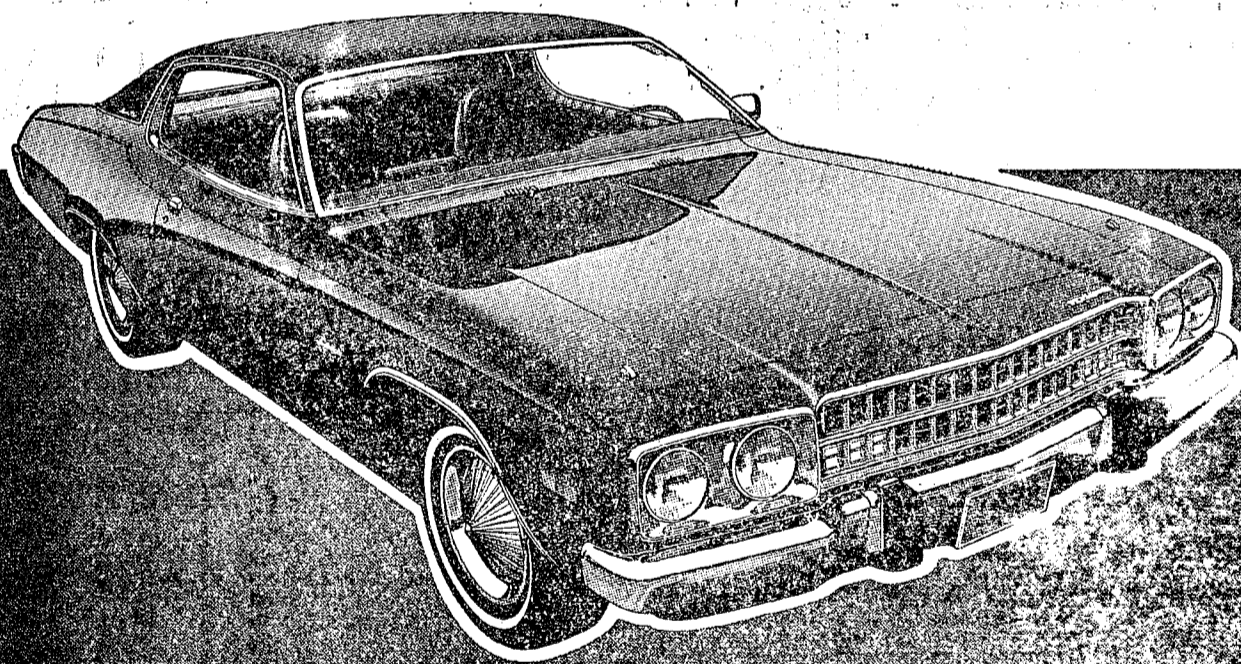

'73 Plymouth Satellite is built to be seen.

electronic ignition? Or the new "Super-Quiet" soundproofing treatment in the Sebring-Plus? The torsion-bar suspension? Unibody construction? Special protection against rust and corrosion? Actually, it's all these

Not heard.

things and more. Because this Satellite is built to look better, last longer and run quieter than any Satellite before.

And the big difference is extra care in engineering. So come on in. Compare our new Satellite to all the other mid-size cars. See for yourself what a big difference extra care can make.

DO BUSINESS WITH
A DEALER WHO
VALUES YOUR BUSINESS

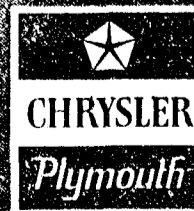

AUTHORIZED DEALER  CHRYSLER
MOTOR CORPORATION

VILLAGE MOTOR SALES, INC.
1185 MANCHESTER ROAD
CHELSEA, MICHIGAN

Standings as of Oct. 1	W
Village Motor Sales	22
Fulton Adders	21
Edmonson-Lakers	21
O. W. O.	20
Half Mooners	18
Team No. 10	15
The Joneses	14
Team No. 90	14
Grass Lake	14
Team No. 11	14
The Downers	12
Team No. 9	9
Team, high game: Grass Lake	30.
Team, high series: Team No. 1	297.
Women, high game: M. L. Westcott, 187.	
Women, high series: M. L. Westcott, 481.	
Women, 150 or over games: M. L. Westcott, 187, 156; C. Millar, 154; P. Elliott, 175, 156; Schmidt, 165; P. Wirth, 168; Delf, 155; E. Macchriill, 158.	
Women, 450 or over series: M. L. Westcott, 481; P. Elliott, 474.	
Men, high game: J. Ducey, 512.	
Men, high series: J. Ducey, 512.	
Men, 175 or over games: A. McKee, 182; B. Miller, 175; L. McKee, 175; J. Close, 175; E. Jones, 181; J. Ducey, 195; T. Steele, 187.	
D. Felix, 177; C. Delf, 175; Geller, 189.	
Men, 500 or over series: Jones, 500; J. Ducey, 521; Steele, 512.	

**Call us for estimates on
all types of wiring.**

We insulate old or new homes with Therma-tron insulation and install electric heating systems.

CALL 475-7978
or 475-2096

14th District Court Proceedings

Week of Oct. 24-30

In District Court during the week of Oct. 24 to Oct. 30, Liana Smith, Saline, pled guilty to speeding and paid \$51 and costs.

Way Green, Detroit, pled guilty to speeding and paid \$41 and costs.

Betty Kuebler, Saline, pled guilty to failing to stop, thus causing an accident. She was fined \$21 and costs.

Samuel Ferrans, Quebec, was fined \$21 and costs for disregarding a signal.

Steve Gornoe, Toledo, pled guilty to driving without a registration on his person. He was fined \$1 and costs, which are to be paid by mail.

Donald Delaney, North Adams, was fined \$175 and costs for driving under the influence of liquor. Charles Daw, Tecumseh, was fined \$150 and costs for improper driving.

Dale Wershum, Tecumseh, was fined \$150 and costs and sentenced to be Alcohol Education Series for improper driving.

Michael Hewitt, Saline, was fined \$35 and costs for disorderly person charges.

Ray Dechert, Saline, will face trial Dec. 5, for unlawful assembly charges.

Richard Heath, Saline, pled not guilty to driving under the influence of liquor, and driving with a suspended license. He will be tried Dec. 7.

Robert Greenfield, Saline, will be sentenced for unlawful assembly charges Dec. 5.

Marvin Sheldon pled guilty to driving with improper registration and was fined \$28 and costs.

Donald Pague, Montgomery, was found guilty of speeding and was fined \$21 and costs.

John Weiphardt, Saline, was found guilty of careless driving and was fined \$21 and costs.

Claude Morehouse, Ann Arbor, was found guilty of speeding, and was fined \$37 and costs.

Albert Lewicki, Oak Park, pled guilty to speeding and paid \$81 and costs.

David Crouch, Massachusetts, pled guilty to drunk and disorderly charges. He was fined \$50 and costs.

Marcus Schudel, Ypsilanti, pled guilty to speeding and was fined \$31 and costs.

Herbert Weinberg, pled guilty to speeding charges and paid \$41 and costs.

Bert Fodor, Grass Lake, pled not guilty to disregarding a stop sign. He will be tried Dec. 11.

Danny M. Powers, Ypsilanti, pled not guilty to speeding. He faces trial Dec. 11.

Peter Bilkeas, Ann Arbor, pled guilty to driving with an expired operator's permit. The charges were dismissed with costs.

Stanley Kyles, Livonia, was not present to face charges of having inadequate life saving devices. A bench warrant was issued.

Raymond Stillion, Whitmore Lake, and Delores Stillion were found not guilty of disturbing the peace.

Olis Harman, Brighton, did not appear to hear charges of driving under the influence of liquor. A bench warrant was issued.

Donald Mecham, Ann Arbor, was not present to face charges of failing to maintain equipment. A bench warrant was issued.

Willie Phillips, Inkster, pled guilty to speeding and paid \$41 and costs.

Walter Goodwin, Saginaw, was sentenced to three days in jail and \$55 and costs for driving without an operator's license.

Clarence Mills, Kentucky, pled guilty to driving under the influence of liquor. He was fined \$175 and costs, or 20 days in jail.

Anthony Scholsser, Manchester, pled guilty to speeding and paid \$21 and costs.

Ronald Bollinger, Chelsea, pled guilty to speeding, and paid \$21 and costs.

Christine DeYoung, Ann Arbor, pled guilty to driving a cycle without a license. She was fined \$50 and costs.

Hager Large, Jackson, pled guilty to drunk and disorderly charges. He was fined \$50 and costs.

John Berry, Jackson, pled guilty to drunk and disorderly charges. He was fined \$50 and costs.

James Sears, pled guilty to drunk and disorderly charges. He was fined \$50 and costs.

Wayne Stanley, Chelsea, pled not guilty to driving under the influence of liquor. He will face trial Dec. 20.

Dennis Moran, Ann Arbor, was found guilty of speeding and fined \$21 and costs.

Kenneth Creedon, Adrian, was found guilty of speeding and fined \$21 and costs.

Ernest Manning, Ypsilanti, pled not guilty to failing to pay fine and costs which were originally levied in 1969. He will face trial Dec. 7.

William Brink, Jr., Saline, pled guilty to failing to stop at a stop sign, and paid \$16 and costs.

Rocky Cole, Manchester, was arraigned on charges of breaking and entering, and possessing burglary tools. His case was bound over to Circuit Court Nov. 3.

John H. Schiaff, pled guilty to three charges of failing to pay fines and costs. His probation is extended one year. He was sentenced to 10 days in jail, and he must pay the fines and costs on a pro-rated basis.

Dennis Lesinski, Detroit, pled guilty to killing a Blue Heron. He was fined \$62 and costs.

Thomas Beranek, Ann Arbor, pled not guilty to driving under the influence of liquor. His trial was set for Dec. 8.

Herschel Langston, Pinckney, pled guilty to driving under the influence of liquor. His sentencing date is Dec. 11.

Herschel Langston, Pinckney, pled guilty to speeding. He was fined \$31 and costs.

Larry Garrison, Plymouth, pled guilty to speeding. He was fined \$21 and costs.

Elaine Owsley, Dexter, pled guilty to driving with an expired operator's license. She paid \$4 costs.

Keith Klapperich, Dexter, pled not guilty to careless driving. His trial is set for Dec. 15.

Jo Ellen Bowling, Gregory, pled guilty to speeding. She paid \$37 and costs.

Gerald Rusnell, Pinckney, was found guilty of improper passing.

(Political Advertisement)

VOTE YES PROPOSAL C PROPERTY TAX REFORM

Paid for by THE COMMITTEE FOR PROPERTY TAX REFORM.



Know Your United States Congressman

Congressman Charles E. Chamberlain has only one slogan... "Your Man in Washington..." and he lives it! He has a solid record of performance. That record tells more about him than anything else. Review the facts for yourself. See why there's good reason to keep Chuck Chamberlain in Washington.

Chuck Chamberlain went to Washington to do a job. He's done it... and done it well. During all his years of work in Congress, Chuck Chamberlain's cumulative voting record has been over 94%.

He is on the job at his Committee Meetings too. A member of the powerful House Ways and Means Committee, Chuck Chamberlain has an attendance record that is "as good as, or better than, any other member of the Committee"... to quote Wilbur Mills, Democratic Chairman of the Committee. Chairman Mills specifically praises Chuck Chamberlain's diligence and service to the Ways and Means Committee.

While Chuck Chamberlain has been in Congress, he's done more than answer the roll. During his first month in Congress, he introduced a bill, keeping his first campaign pledge, to repeal the Automobile Excise Tax. He never gave up... but kept at it in spite of strong opposition. Last year he finally won. Everyone knows what

this has meant for the Sixth District... for Michigan, and for the nation's economy. Chuck Chamberlain works where it counts... for the country... for jobs... for the economy... and for the consumer.

Congressman Chamberlain has also been in the thick of the fight for Tax Reform. He helped write the Tax Reform Act of 1969, which cut individual income taxes by 19 billion dollars, increased corporation taxes by 5 billion dollars, and eliminated entirely or greatly reduced the tax burden for 12 million low-income Americans. He thinks more needs to be done, particularly to provide much needed property tax relief. While the recently enacted Revenue Sharing legislation will help, Chuck Chamberlain wants to bring an unequal tax burden back in balance. In the next Congress he will be working for you on his Committee in such vital legislative areas as pension reform, broader health care coverage, trade, welfare reform... yes, and to bring greater equity to our whole income tax structure.

Of course, Chuck Chamberlain is deeply concerned with the quality of life. That's why he's supported every major piece of environmental legislation that has passed the Congress. Long before Earth Day 1970, he had voted for Federal Water Control, Clean

Air Act Amendments, the Clean Water Restoration Act and the Air Quality Act. Since then he's voted for the Water Quality Improvement Act, the Environmental Quality Education Act, Environmental Protection Act... which organized and co-ordinated environmental efforts... the Clean Air Act, Resource Recovery Act, Water Pollution Control Act, the Noise Control Act, and for tough auto emission controls. In fact, he even voted to override the President's veto of the Water Quality Bill.

All this is on the record... along with Congressman Chamberlain's successful efforts to secure Federal funds for environmental research at MSU... on effective sewage water treatment... alternatives to hard pesticides... and his cooperation with local officials to solve township sewerage projects. These facts speak for themselves. Chuck Chamberlain cares about... and works for... a better environment.

Chuck Chamberlain knows our District. He voted for the 18-year-old vote. He voted against forced busing. He voted for civil rights legislation to provide the goal of equality we all must share. He worked for Revenue Sharing... Welfare Reform... for Improvements in Social Security benefits... and yes, even for reform of the Seniority System... to make representative Government work better. It's all on the record.

Your Man in Washington... Congressman Charles E.

Chamberlain

REPUBLICAN

Paid Pol. Adv., Chamberlain Committee, Treas. Frank Kropshott

M10

(Political Advertisement)

WHATEVER HAPPENED TO OUR AMERICAN SENSE OF FAIR PLAY?

We've always liked to see the underdog win out. The over-matched ball club pulled an upset. The ninety-pound weakling put down the bully.

It's been the American way. Give the little guy a break.

But today, we have a number of people — full sized adults — who would gang up on fellow humans too small to whip a mouse.

Maybe nobody cares any more. Maybe the old values are shot and it just doesn't seem important to save a human life. Those who feel that way have already quit reading this ad. If you're still with us, maybe you're just square.

But isn't it about time for the squares that are left to sound off about abortion? We have until November 7th to say we don't want it legalized in Michigan.

Is it enough for you simply to believe abortion is wrong?

Or must you do more to protect the right to life of unborn infants who cannot speak for themselves?

YOU MUST SPEAK FOR THEM. You must protect their lives by speaking with your vote. And by speaking to other voters, by convincing them how wrong abortion is.

To do this, you must understand the proposed legislation — and how people feel about abortion.

Many Michigan voters say they will not oppose abortion because (1) they would like to reduce the number of "unwanted" children, (2) they believe in women's rights, (3) they are reluctant to impose their moral or religious beliefs on the rest of society. Let's look at the facts.

Second, although many women's rights proposals say a woman has a right to do what she wants with her own body, does this include the right to destroy the body and the life of the human being (perhaps another tiny woman) within her womb?

THE PROPOSED LAW WILL READ:

PROPOSAL TO ALLOW ABORTIONS UNDER CERTAIN CONDITIONS.

The proposed law would allow a licensed medical or osteopathic physician to perform an abortion at the request of the patient if:

- (1) The period of gestation has not exceeded 20 weeks; and
- (2) The procedure is performed in a licensed hospital or other facility approved by the Department of Public Health.

Should this proposed law be approved?

Yes ☐
No ☒

Do you realize this is a full 5 months growth?

You must make them understand that killing by abortion should be opposed as vigorously as any other destruction of human life.

Finally, let's take the question of imposed morality. The morality—or lack of it—in a society is set by the people within that society. Pro-abortionists say "It's being done illegally anyhow." So are other forms of homicide. What kind of a society do we want in our state?

WILL YOU SPEAK FOR THE UNBORN CHILD? Will you speak with your own vote — by voting No on the proposed legislation? And through the votes of others to whom you have spoken of the right to life and the wrongness of abortion?

WILL YOU SPEAK?

VOTE FOR LIFE. VOTE NO ON PROPOSAL B NOVEMBER 7.

Give the little guy a break.

Paid for by the Washtenaw County Right To Life Committee.



World Community Day Slated Friday By Church Women

Women United in Chelsea will celebrate World Community Day tomorrow, as they join young and not-so-young women of other communities in a "Coming of Age" celebration.

Women have chosen that topic because millions of 18- to 20-year-olds will be participating in the election process for the first time. The women consider it applicable to the older women, too, because they bear the burden of citizenship in the constant process of "Coming of Age."

Women of the local churches will meet together at a potluck luncheon at the St. Paul United Methodist Church at 12 noon. Participants are asked to bring a dish of international flavor, but good American food is also acceptable. A panel of international women will speak on their impressions of America.

World Community Day is more than one day of special events for church women. Each unit of CWU is involved all

year long in corporate action for peace and justice. Citizen Action Task Forces work on local, national and international problems. They work in response to awareness of needs, which is sometimes sparked by the Citizen Action Plan of CWU. The three areas that are spotlighted are the needs for shaping new social structures, opening opportunities for women in transition, and for peace-building.

Through offerings received on World Community Day and World Day of Prayer, which go into a fund called "Intercontinental Mission," Church Women United across the nation participate in a ministry all over the world.

This year, of particular concern in relation to World Community Day, are programs to train women to cope with the rapid changes in our society and to help shape new social structures. For example, the Intercontinental Mission budget includes funds enabling the participation of minority women in a variety of decision-making conferences, major assistance to establish a program of social and economic development among women in the Caribbean, grants for self-development projects among American Indians, and Spanish-speaking women, budget assistance for a Christian women's world conference on peace-building, and funds for training sessions for church women who volunteer to serve disadvantaged persons as tutors in adult basic education programs and as assistants in health care systems.

Other international aspects of the celebration that are not forgotten during the rest of the year are the Clothing Appeal of Church World Services, local CROP committees (CROP is the Community Hunger Appeal of CWS), and the sale of gift certificates, which purchase material aid in large amounts, tools for self-help projects, and immediate assistance in disasters. The gift certificates cost \$3 and may be designated to dress an overseas child, provide books and materials for leadership and vocational training to American Indians, provide blankets for refugee and disaster situations, or as emergency funds to be used "where needed most." Response to these appeals finds its climax on World Community Day, a good time to remember that as members of our world community, we have a responsibility to share.

Telephone Your Club News To GR 5-3581.

Baptist Church Plans Released Time Classes

Beginning on Friday, Nov. 3, and continuing on the first Friday of each month through April, the Chelsea Baptist church will be sponsoring Released Time Classes. These classes will be for the elementary pupils of North and South schools only. All pupils who wish to attend these classes must obtain a permission slip from their principal. These slips are available at the principal's office now and must be signed by parents and returned to the school where they will be kept on file. No pupil will be released without a signed permission slip on file at their school.

"Uncle Don" Koehn from the Rural Bible Mission will be the teacher. For the past several years "Uncle Don" has been conducting Vacation Bible Schools in this area in the summer. Boys and Girls love "Uncle Don" and the Bible stories he tells with three-dimensional visual aids in full color. Bible stories come alive for kids when they hear "Uncle Don." Rural Bible Mission has been involved in ministry to the schools of Michigan for more than 40 years. They are presently conducting Released Time Classes in the schools of Ann Arbor, Brighton, Pinckney, Gregory, and other towns. RBM is a non-denominational mission board.

"Uncle Don" will be here the first Friday of November, December, January, February, March, and April. A bus will pick up the children who have been released by the principals at 2 p.m. on these days. They will be taken to the Baptist church for 40 minutes of Bible stories and then taken back to the school by 3 p.m. to catch the bus home with all the other children.

The children will be learning Bible stories from the Old and New Testaments, singing choruses and enjoying a wholesome time together.

Parents may call Pastor James Stacey for further information at 475-8323.

Canadian Evangelist Will Be Appearing At Assembly of God

The First Assembly of God of Chelsea will be the site this week of a series of meetings led by Ella Giles, a Canadian teacher, pastor, and evangelist.

Evangelist Giles of Leamington, Ontario, has conducted series of meetings in "Deeper Life" and "Charismatic Renewal" for many years. Her series here will begin Sunday, Nov. 5, at 11 a.m., and continue through Nov. 10. These meetings, all evening services, will commence at 7 p.m. each night.

6%

passbook certificate accounts

This is the one investment that you can depend on to make money. It pays an annual effective rate of 6.13% and the principal is not subject to fluctuating market conditions.

The 6% Passbook Certificate Account should be the first step in your investment program. It is a rock solid base from which you can build and is available in amounts of \$5000 or more with 3, 4, or 5 year maturity. (Also available are 5-3/4% Passbook Certificate Accounts with 2 year maturity and 5-1/4% with one year maturity, as well as the 4-1/2% Passbook Savings Account.)

This is a safe investment. It is insured to \$20,000 with FSLIC. Moreover, when you invest at AAFFS you are investing in the largest financial institution in Washtenaw, Livingston and Oakland Counties... the leaders in savings and mortgages.

Ann Arbor Federal Savings
401 E. Liberty
Ann Arbor, Michigan 48108

() Send _____ % Passbook Certificate for \$ _____ enclosed.

() Send full details

Name _____

Address _____

City _____

Zip _____

THE DEPENDABLE INVESTMENT

ANN ARBOR AAFFS FEDERAL SAVINGS

the savings and loan specialists

ANN ARBOR OFFICES: Downtown Library at Division, Westside, Edinboro at Stadium, Eastside, March Parkway at Hall, Northside, Plymouth at Nixon, CHELSEA: Main Street near Old U.S. 12.
Member: Federal Home Loan Bank System • Federal Savings and Loan Insurance Corporation

JUDGE

SANDY

elden

Judge Elden
Faces
Tough Decisions.
By Making Them.
ELECT HIM TO
CIRCUIT
COURT

Paid Political Advertisement

WASHTENAW COMMUNITY COLLEGE

SHORT TERM MECHANIC TRAINING PROGRAM SECOND QUARTER

ADVANCE TUNE-UP 056

Starts Monday, Oct. 30, 1972, Six (6) Weeks, 7-10 p.m.

A specialized course using the latest tune-up procedures and equipment. Scope instruction includes reading and interpretation. The following sections of the scope pattern: firing line, spark line, intermediate section and dwell section are included, as well as the effects of lean and rich air fuel mixtures on engine operation characteristics.

SNOWMOBILES 063

Starts Thursday, Nov. 2, 1972, Six (6) Weeks, 7-10 p.m.

Specialized instruction in the operation and service procedures of snowmobiles. Emphasis is placed on Tune Up and periodic maintenance.

BASIC TUNE-UP 043

Starts Saturday, Nov. 4, 1972, Six (6) Weeks, 9-12 a.m.

This class will cover the fundamentals necessary for proper tune-up. Students will receive practical experience on their own vehicles.

SATURDAY'S MECHANIC 059

Starts Saturday, Nov. 11, 1972, Six (6) Weeks, 9-12 a.m.

This course covers minor testing and repair procedures, minor tune up, lubrication and cooling systems. Students will receive practical experience on their own vehicles.

LOCATION

Washtenaw Community College -
Automotive Service Center
5115 Carpenter Road, Ypsilanti, Michigan

COST: \$20.00 PER COURSE

PHONE NUMBER: 494-1555

PLEASE CALL TO MAKE A RESERVATION FOR THE CLASS OF YOUR CHOICE

Conlin 1st choice of Washtenaw County voters

Patrick J. Conlin received more votes than any other candidate in the August primary election for the Circuit Court. Here are some reasons why:

He's a man of ideas and integrity who speaks out on the issues

Accountability "I'm always ready to discuss with anyone, the positions I take as judge. The way I see it, a judge is simply one human being who must make decisions affecting other human beings."

Expansion of Public Defender's Office "The county Defender's Office must be expanded to meet the needs of the growing number of defendants who prove they can't afford a private attorney. The county court system would have ample funds for this."

Administrative Reorganization "We've outgrown the administrative structure, resulting in crowded dockets, unreasonable delays, lengthy adjournments—and the court records system is outdated. We need a computerized record keeping system, and a professional Court Administrator. The court system would have funds to finance these reforms without additional cost to taxpayers."

Fair and Firm Handling of Each Case "A judge must treat each case on its merits. Defendants' rights are vitally important, yet rights and duties of prosecution and police are no less important. Accountability is the key. If a judge has not maintained a humane attitude—or if he has bent over backward to favor either side—he should expect to be publicly challenged."

He's a man of ability and judicial experience

■ A lifetime Washtenaw County resident and U-M law school graduate

■ A trial lawyer 1961-68, with more trial experience than any other candidate for Circuit Court

■ 14th District Judge since 1969—youngest person ever elected judge in Washtenaw County

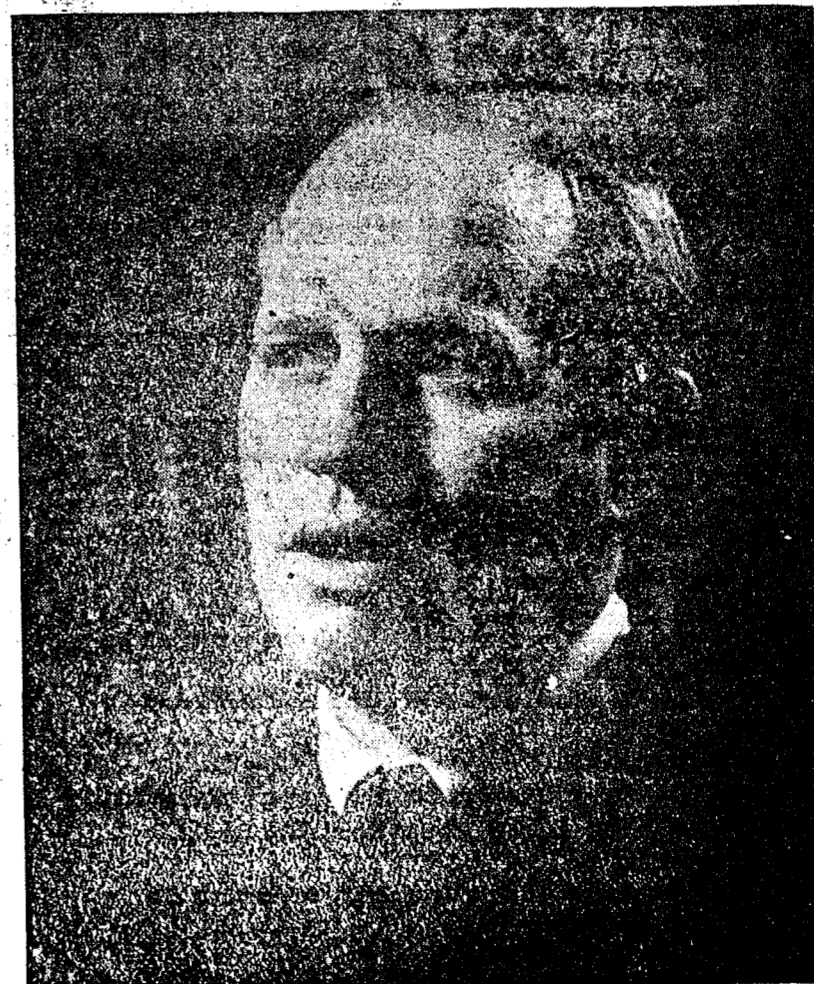

PAT CONLIN

for Circuit Court

Conlin for Circuit Court Committee / James W. Donegan, Treasurer

Be sure to vote the nonpartisan ballot • Tuesday, November 7



FOR PROFIT

FEED

Profit-Producing Feeds For Livestock, Poultry

In our complete line of Fortified Feeds, you'll find the right feeds to keep livestock and poultry growing, gaining and producing.

Farmers' Supply Co.

Phone GR 5-5511

Circuit Judge John W. Conlin Dies at Ann Arbor Hospital

Judge John W. Conlin, father of Chelsea's District Court judge, Patrick J. Conlin, died Thursday, Oct. 26, at St. Joseph Mercy Hospital. He had entered Monday, caught in a losing battle with cancer.

Conlin was born in Ann Arbor, Oct. 2, 1904, to William J. and Katherine Crotty Conlin, and never wandered far away. The judge retired four months ago in Ann Arbor after a long career which began in 1927 when he graduated from the University of Michigan Law school. He practiced with a private firm until 1956 when he was appointed the Probate and Juvenile Court bench. He won election to the Circuit Court in 1966.

Conlin married the former Catherine Moriarty, Aug. 10, 1930.

Conlin's death occurred shortly after a retirement dinner sponsored by the Washtenaw County Bar Association came to a conclusion.

Unadilla Fire Chief Is Fatal Hit-Run Victim

Laurmer J. Barbour, 62, of Gregory, walked across the street from his home to visit with a neighbor who was burning leaves Thursday evening. A few minutes later he was dead, struck down by a hit-and-run driver. The car, traveling at a high rate of speed, raced away from the scene without stopping.

Livingston County Sheriff, Charles R. Hards, reported that the car, believed to be the one that killed Barbour, has been located but that no arrests have been made. He said the investigation into the identity of the driver is continuing.

Barbour had been a resident of Gregory for 30 years and was employed by Howlett Brothers Hardware for the past 25 years. He was fire chief of Unadilla township at the time of his death. Barbour was an active member of the Gregory Baptist church, having served as a member of the board for the past 20 years.

He is survived by his widow, Ruth, and six children: Steve, Jack, June, Pat and twin daughters, Kathy and Karen.

ARMS FUND

The Senate passed a \$76-billion defense appropriations bill. However, they rejected a proposal to cut off funds for further bombing of Indochina. The measure is the largest appropriations bill since World War II.

Medical Careers Rally Saturday At Huron High

If you aspire to a career in any aspect of medicine, what you need is a doctor's bag full of information to get you on the right track. That is what area students will find at the Medical Careers Rally this Saturday morning.

Huron High school, Ann Arbor, is readying its cafeteria to accommodate students from all area high schools who will gather there between 9 a.m. and noon, Nov. 4.

Information concerning careers in professional nursing, practical nursing, medical technology, medicine, dietetics, dentistry, optometry, pharmacy, physical therapy, occupational therapy, veterinary medicine, and related fields, will be available, either through panels or small sessions.

Chelsea students who are interested in pursuing these areas are urged to attend the free conference.

Today's successful business or social personality is too often a smiling front rather than a genuine, sincere individual.

Telephone Your Club News To GR 5-3581.

(Political Advertisement)

VOTE FOR PROFESSIONALISM NOT SENSATION LISM

Promote UNDERSHERIFF OWINGS

(Political Advertisement)

ABORTION BILL? GOD GAVE US TEN COMMANDMENTS No. 5 — "Thou Shalt NOT KILL"

- TEN COMMANDMENTS**
1. I am the Lord thy God; thou shalt not have strange gods before Me.
 2. Thou shalt not take the name of the Lord thy God in vain.
 3. Remember thou keep holy the Lord's Day.
 4. Honor thy father and thy mother.
 5. Thou shalt not kill.
 6. Thou shalt not commit adultery.
 7. Thou shalt not steal.
 8. Thou shalt not bear false witness against thy neighbor.
 9. Thou shalt not covet thy neighbor's wife.
 10. Thou shalt not covet thy neighbor's goods.
- IF WE OBEY GOD'S TEACHINGS WE HOPE AND PRAY TO RECEIVE GOD'S BLESSING. TO KNOW HIM . . . TO LOVE HIM TO SERVE HIM . . . TO BE HAPPY WITH HIM IN HEAVEN.
- Please send this to all legislators and judges.

A Standard Want Ad will get you quick results!

(Political Advertisement)



RE-ELECT SYLVESTER A. LEONARD

COUNTY TREASURER

*Honest - Trustworthy
Qualified By Experience*

25 YEARS AS PUBLIC OFFICIAL
10 YEARS COUNTY TREASURER
10 YEARS COUNTY SUPERVISOR
5 YEARS LINCOLN SCHOOL BOARD

REPUBLICAN

MEMBER OF:
COUNTY FARM BUREAU
KIWANIS CLUB
MASONIC LODGE
METHODIST CHURCH

What kind of man is Bob Carr?

Bob Carr is a fighter.

He fought for revenue sharing and better health care as a legislative aide to U.S. Senator Gaylord Nelson.

He fought for clean air and clean water as an Assistant Attorney General here in Michigan.

Bob Carr is concerned.

He is concerned about high taxes and wasteful government spending.

He is concerned about tax loopholes that rob our Treasury of billions of dollars each year.

He is concerned about wage controls while big corporations are earning the highest profits in years.

Bob Carr is capable.

And that's why he is endorsed by the National Committee for an Effective Congress, one of the most important and oldest non-partisan watchdog committees.

You know, the more you know Bob Carr, the more you'll like him.

Paid for by a growing number of Republicans and Democrats who want Bob Carr elected to Congress.

Robert Mitchell, Chairman.

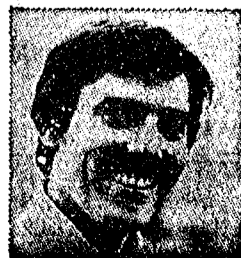

Carr for Congress

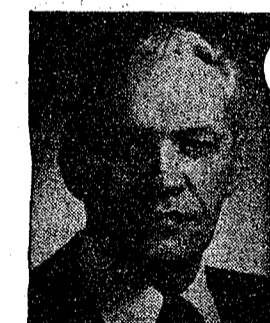

RE-ELECT WILLIAM F. DELHEY
PROSECUTING ATTORNEY

William F. Delhey has been Prosecuting Attorney since January 1, 1964, and has been a member of the Prosecutor's staff since 1957. A graduate of U-M and the U-D Law School, he has been recognized for ability and leadership in law enforcement at local, state and national levels. Delhey — who consistently gives over 50 hours a week to his office — is immediate past president of the Prosecuting Attorneys Association of Michigan.



RE-ELECT ROBERT M. HARRISON
COUNTY CLERK

As former Assessor and Treasurer of the City of Saline, and as Saline's Representative on the County Board (Chairman in 1968) and as the incumbent County Clerk, Robert M. Harrison has served the people of Washtenaw County for the past twelve years. He is a life-long resident of Washtenaw County.



ELECT HAROLD J. OWINGS
SHERIFF

With over 15 years experience, Harold Owings has held every rank in the Washtenaw County Sheriff Department including Deputy, Detective, Sgt. and Lt. Uniformed Captain and Undersheriff. His unmatched qualifications also include over 1100 hours of specialized training in the areas of law, supervision and administration.



RE-ELECT PATRICIA NEWKIRK HARDY
REGISTER OF DEEDS

Pat Hardy has been a capable, conscientious innovator in her 18 years as Register of Deeds. The vital property records of Washtenaw County have been in good hands, thanks to her 26 years experience in the field. Vote to continue Pat Hardy's excellent service to the county.



RE-ELECT SYLVESTER A. LEONARD
COUNTY TREASURER

Yet Leonard has served the citizens of Washtenaw well in ten years as County Treasurer, and before that as a ten-year member of the Board of Supervisors. He has operated the County Treasurer's office with efficiency and courtesy, and promises to continue to do so for four more years.



ELECT RICHARD A. WANTY
DRAIN COMMISSIONER

As a third generation resident of Washtenaw County, Richard Wanty is concerned with the future of our natural and physical resources. He will insist on cooperation between his office as Drain Commissioner and the County and Local Planning Commissions. Elect Richard A. Wanty Drain Commissioner to assure responsible representation.

Vote Republican on November 7th

Paid for by the Washtenaw County Republican Committee — Mrs. C. Gordon Olson, Chairman